

N&M
35207
R95
1993

ANNUAL REPORTS



TOWN OF ROLLINSFORD, N.H.

FOR THE YEAR ENDING DECEMBER 31,

1993

DATES TO REMEMBER

| | |
|-------------|---|
| January 1 | Fiscal year begins. |
| March 5 | Annual School Meeting |
| March 8 | Election Day |
| March 12 | Annual Town Meeting |
| March 22 | Annual Water District & Sewer District Meeting |
| April 1 | All property, Real and Personal, assessed to owner this date. |
| April 15 | 1. Last day for property owners to file property inventories, RSA 77:14, (subject to 1% fine, no less than \$10, no more than \$50). 2. Last day for veterans to file for Service Credit. Applies only to those who have not previously applied in Rollinsford. 3. Last day for filing for Elderly Exemptions. 4. Last day to file for Current Use Assessment. |
| April 30 | Last day to license dogs. |
| June 10 | Selectmen must issue warrant to Police to collect all fees or kill all unlicensed dogs by this date. |
| July 1 | Property taxes billed in June due by this date. |
| December 1 | 1. Last day to pay 1994 property taxes billed in November 1994 without penalty. 2. Last day to pay 1994 resident taxes without penalty. |
| December 31 | Fiscal year ends. |

TELEPHONE NUMBERS

EMERGENCY TELEPHONE NUMBERS

| | |
|--------------------------|----------|
| Fire Department | 742-2779 |
| Police Department | 742-2724 |
| So. Berwick Rescue Squad | 384-2222 |

BUSINESS TELEPHONE NUMBERS

| | |
|-------------------------------------|----------|
| Selectmen's Office | 742-2510 |
| Town Clerk / Tax Collector's Office | 742-2510 |
| Health Officer | 742-2510 |
| Rollinsford Grade School | 742-2351 |
| School Cafeteria | 749-3005 |
| Supt. of Schools | 692-4450 |
| Sewerage Treatment Plant | 742-8124 |

MEETINGS

| | |
|-------------------------|---|
| Selectmen | Every Monday, 7 P.M. |
| Planning Board | First Wednesday of the month |
| Board of Adjustment | Call of the Chairman |
| Conservation Commission | Fourth Monday of the month, 7 P.M. |
| TRANSFER STATION | Monday, 7 A.M. to 10 A.M. Wednesday, 8 A.M. to 12 Noon Saturday, 8 A.M. to 3 P.M. |

INDEX

| | |
|--|--------------------|
| Dates to Remember | Inside Front Cover |
| Telephone Numbers | Inside Front Cover |
| Memoriam | 3 |
| Selectmen's Report | 5 |
| Town Office Hours | 7 |
| Town Officials and Boards | 8 |
| Revenues - Actual and Estimated | 11 |
| Detailed Statement of Payments | 12 |
| Cemetery Operation's Fund | 19 |
| Summary of 1993 Appropriations and Expenditures | |
| 1994 Proposed Municipal Budget | 20 |
| Unpaid Property Taxes as of January 31, 1994 | 22 |
| Property Taxes Assessed in Rollinsford for the Year 1993 | 24 |
| Foundary Street Land | 45 |
| Summary of Inventory and Tax Analysis | 46 |
| Town Clerk's Report | 46 |
| Trust Funds | 47 |
| Management Letters | 48 |
| Police Department | 51 |
| Fire Department | 52 |
| South Berwick Rescue | 53 |
| Tri-Area Nurse Association | 54 |
| Annual Report of Library Trust | 54 |
| Summary of Town-Owned Vehicles & Equipment | 55 |
| Summary of Town-Owned Property | 55 |
| General Fund - Balance Sheet | 56 |
| Planning Board Report | 57 |
| Conservation Commission Treasurer's Report | 57 |
| Solid Waste Disposal and Recycling | 57 |
| Rollinsford Water and Sewer District | |
| Minutes of Annual Meeting | 58 |
| Rollinsford Sewer District Proposed Budget | 60 |
| School District: Proposed School Warrant | 62 |
| Report of the Principal | 65 |
| Minutes of School District Meeting | 66 |
| Officers and Staff | 67 |
| Report of Superintendent's Salary | 68 |
| Auditor's Report | 69 |
| Proposed Budget 1994-1995 | 71 |
| Minutes of Annual Town Meeting - March 13, 1993 | 80 |
| Registered Births | 85 |
| Registered Marriages | 86 |
| Registered Deaths | 88 |

In Memoriam

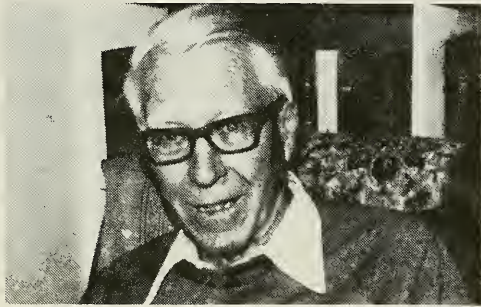

Fred L. Green

Born - August 11, 1908
Deceased - June 11, 1993

Fred was born in Lynn, MA, graduated from Lynn Classical High, attended Bates College, and earned a Bachelor of General Studies degree from the School of Lifelong Learning at the University of New Hampshire in 1984. At the age of 76, he was the oldest person to have attained such a degree. 1939 he married Dorothy Nutter of Rollinsford.

He has a 53 year career in drugstore work as manager and co-owner of Nutter's Rexall Pharmacy in Somersworth and Salmon Falls. After the sale of the stores, he continued working until his death for Care Pharmacy as "GO-FER" throughout the area.

Fred served as Rollinsford's representative to the State Legislature for 10 years, member of the Sewer District for 25 years, Armed Services Committee Representative, Civic Pride Committee Member and the Zoning Board of Adjustment, deservedly having the Town Report dedicated to him in 1981.

Fred and his wife Dorothy had a son and three daughters.



Digitized by the Internet Archive
in 2010 with funding from
Boston Library Consortium Member Libraries

SELECTMEN'S ANNUAL REPORT 1993

Rollinsford had a difficult, but successful year in 1993. Although the 1993 municipal budget had been reduced from the previous year, Town employees continued to deliver essential municipal services in an efficient and cost-effective manner.

Notable events for the town in 1993 included: purchase of the new front-end loader for the highway department, completion of the new transfer station and the transfer road, and the 100th birthday of the Town Hall.

The highway tractor was purchased under budget for \$42,000.00. The transfer station is working as expected and was paid for by savings realized from lower tipping fees in Durham and the elimination of curbside collection costs. The proposed 1994 operating budget for solid waste disposal is about \$80,000.00 lower than it would have been if we had continued with the system as operated in 1991. The Selectmen oppose the petition to resume town curbside waste collection. Such a move would be expensive and again raises the issue of bag and tag or other options that don't provide the flexibility and freedom of the transfer approach that voters approved in 1992.

The proposed 1994 budget of \$835,496.00 is about \$22,200.00 less than the 1993 budget. However, 1994 revenues are projected to fall by as much as \$48,000.00. Therefore, taxes may increase by \$26,000.00 or about 40 cents per \$1,000.00 of assessed value. The major reductions in the 1994 budget occur in the solid waste disposal and welfare items.

The 1994 "hold the line" budget includes the following salary recommendations: 1) a \$800.00 cost of living raise for the five full-time municipal employees and a \$400.00 cost of living adjustment for the four part-time employees who work twenty hours per week. Hourly employees will receive a 3 per cent cost of living raise. In addition, the four full-time positions in the Police Department would receive a \$1,200.00 market equity adjustment to make salaries more competitive with other police departments.

New capital budget items include: scott air-packs for the fire department, a sander for the highway department, a new cruiser for the police department and a 48 cubit yard rolloff container for disposal or demolition wastes and old furniture.

Warrant Articles XIII, XIV, XV request authorization for the Selectmen to improve industrial lots on part of the land purchased from Mr. Curran in 1992. In late January the Selectmen were approached and asked about the availability of an improved industrial site with about five acres. The Selectmen are requesting authorization to extend the new landfill road up to 400 feet, install about 1500 feet of water line and perhaps install a gravity sewer line to serve the site. The money for site improvements would come from money received for the industrial lots.

The Selectmen appreciate the professional and efficient performance of Chief Ducharme and his officers. The low pay of junior officers in the police department continues to be of concern to the Chief and the Selectmen. The market adjustment in salary is needed to help retain our trained young officers.

The Selectmen also appreciate the cooperative and professional leadership displayed by Fire Chief Harry Knowles. Chief Knowles and his volunteers provide excellent fire coverage at minimal cost to the taxpayers.

Members of the Highway Department deserve recognition for keeping the roads open during severe weather conditions this past year. Likewise, the transfer station personnel have put in a lot of cold winter days. Even though transfer station worker Pete Valhos is now 79 years young, he still works 7 hours every Saturday at the transfer station.

Beverly Dionne, Kate Nesman, Florence Greenaway and Gloria Chabot are the unsung Administrative Personnel who really make the town function administratively. Rollinsford really gets a bargain for what we pay in salaries to these people.

Jim O'Connor, the Health Officer, really put in a lot of time dealing with the issue of health related to failed septic systems in 1993. Jim brings a professional attitude and true volunteer spirit to this unappreciated, but very necessary job.

Many other volunteers on committees and boards also need recognition. People who work on town beautification, the Planning Board, the Board of Adjustment, the town newsletter, Recycle Committee and other projects deserve our appreciation.

Rollinsford Board of Selectmen

PLEASE POST BY YOUR TELEPHONE

TOWN OFFICES HOURS

TOWN CLERK — TAX COLLECTOR

Monday, Tuesday, Wednesday and Friday
9:00 a.m. to 1:00 p.m.

Thursday
4:00 p.m. to 8:00 p.m.

SELECTMEN'S OFFICE

Selectmen's Office is open for General
Business — Tax Maps & Tax Cards
Monday and Tuesday
9:00 a.m. to 1:00 P.M.

Selectmen meet every Monday night at 7:00 P.M.

ROLLINSFORD TRANSFER STATION

HOURS OF OPERATION

| | |
|-----------|-------------------------|
| Monday | 7:00 a.m. to 10:00 a.m. |
| Wednesday | 7:00 a.m. to 12:00 Noon |
| Saturday | 8:00 a.m. to 3:00 p.m. |

SUMMER HOURS

FIRST MONDAY IN MAY TO FIRST MONDAY IN OCTOBER

| | |
|----------------|-------------------------|
| Monday | 7:00 a.m. to 10:00 a.m. |
| Monday Evening | 5:00 p.m. to 7:00 p.m. |
| Wednesday | 7:00 a.m. to 12:00 Noon |
| Saturday | 8:00 a.m. to 1:00 p.m. |

Schedule of operating hours subject to weather conditions

Holiday adjustments or shut-downs to be posted at the transfer station.

TOWN OFFICIALS AND BOARDS

| | TERM EXPIRES |
|---|--------------|
| SELECTMEN AND OVERSEERS OF THE POOR | |
| Edmund F. Jansen, Jr., Chairman | 1994 |
| Edgar Ross | 1995 |
| Albert Dionne | 1996 |
| TOWN CLERK | |
| Beverly Dionne | 1994 |
| TOWN TREASURER | |
| Richard Card | 1994 |
| CHIEF OF THE FIRE DEPARTMENT | |
| Harry Knowles | 1994 |
| REPRESENTATIVE TO THE GENERAL COURT | |
| Richard Wasson | 1994 |
| SUPERVISORS OF THE CHECKLIST | |
| Jacquelyn Jacobson | 1994 |
| Nancy Dionne | 1996 |
| Janet Morest | 1998 |
| MODERATOR | |
| Joseph E. Caouette | 1994 |
| BUDGET COMMITTEE | |
| Denise Knowles, Chairperson | 1994 |
| Michael Jacobson | 1994 |
| Lawrence Larkin, Jr. | 1994 |
| Howard Hammond | 1994 |
| Robert Smith | 1995 |
| David Walker | 1995 |
| Robert Cleary | 1996 |
| Michael Rhode | 1996 |
| Gail Flynn | 1996 |
| TRUSTEES OF TRUST FUNDS | |
| Doris Gibbas | 1994 |
| Joseph Porter | 1995 |
| Ovid Viel | 1996 |
| TRUSTEES OF LIBRARY TRUST | |
| Amy Waters | 1994 |
| Tom LeBel | 1995 |
| Nelson Lawry | 1996 |
| STRAFFORD COUNTY REGIONAL PLANNING BOARD | |
| Edmund F. Jansen, Jr. | 1994 |
| Edgar Ross | 1994 |

TERM EXPIRES**SELF-PERPETUATING BOARD****TRUSTEES OF PUBLIC CEMETERIES**

| | |
|---|------|
| Edmund F. Jansen, Jr., Chairman, Board of Selectmen | 1994 |
| Paul Janetos, Chairman | 1994 |
| Eugene Berube | 1994 |
| Joseph Porter | 1994 |
| Clyde Roberts | 1994 |
| Joseph Caouette | 1994 |

ELECTED BY TOWN MEETING**SURVEYORS OF WOOD AND LUMBER**

| | |
|----------------|------|
| Albert England | 1994 |
| Basil Mitchell | 1994 |
| Joseph Porter | 1994 |
| Albert Viel | 1994 |
| Ovid Viel | 1994 |

FENCER VIEWER

| | |
|--------------|------|
| Paul Janetos | 1994 |
|--------------|------|

TREE WARDEN

| | |
|-------------------|------|
| Robert Whitehouse | 1994 |
|-------------------|------|

PARKS AND RECREATION

| | |
|--------------|------|
| Arthur Osbon | 1994 |
| Albert Viel | 1995 |
| Larry Larkin | 1996 |

APPOINTED BY SELECTMEN**Police Department**

| | |
|------------------------|------|
| Robert Ducharme, Chief | 1994 |
|------------------------|------|

Highway Department

| | |
|-----------------|------|
| Ronald Carignan | 1994 |
|-----------------|------|

Tax Collector

| | |
|--------------|------|
| Katie Nesman | 1994 |
|--------------|------|

CIVIL DEFENSE DIRECTOR

| | |
|-------------------------------|------|
| Robert Ducharme, Police Chief | 1994 |
|-------------------------------|------|

REPRESENTATIVE TO ARMED SERVICE COMMITTEE

1994

REPRESENTATIVE TO LAMPREY SOLID WASTE COOP**BOARD OF DIRECTORS**

| | |
|-----------------------|------|
| Edmund F. Jansen, Jr. | 1994 |
|-----------------------|------|

PLANNING BOARD

| | |
|-----------------------------------|------|
| Edmund F. Jansen, Jr., Ex-Officio | 1994 |
| Charles Putnam, Chairman | 1994 |
| Marc Couture, Secretary | 1994 |
| Richard Bradbury | 1994 |
| Armand Laliberte | 1994 |
| Richard Wasson | 1994 |
| Fred Barry | 1994 |
| William Meserve, Alternate | 1994 |

ZONING BOARD OF ADJUSTMENT

| | |
|------------------------------|------|
| Joseph E. Caouette, Chairman | 1994 |
| Elliott Bisson | 1994 |
| Ovid Viel | 1994 |
| Myron O'Neill, Alternate | 1994 |

RECREATION COMMITTEE

| | |
|-------------------------|------|
| Pat Bolduc, Chairperson | 1994 |
| Linda Croteau | 1994 |
| Nancy Hammond | 1994 |
| Lawrence Larkin, Jr. | 1994 |
| Doug Starling | 1994 |

HIGHWAY SAFETY COMMITTEE

| | |
|-------------------------|------|
| Robert Dubois, Chairman | 1994 |
| Michael Jacobson | 1994 |
| Howard Hammond | 1994 |
| Robert Ducharme | 1994 |

CONSERVATION COMMITTEE

| | |
|------------------------|------|
| Ralph Phipps, Chairman | 1994 |
| Ernest Lennon | 1994 |
| Albert Dionne | 1995 |
| Lucy Putnam | 1995 |
| Alton Johnson | 1996 |
| Larry Larkin | 1996 |

ESTIMATED ROLLINSFORD MUNICIPAL REVENUE FOR 1994 AND TAX RATE CHANGE

| Revenue Source | 1988 | 1989 | 1990 | 1991 | 1992 | 1993 | 1994 | Change |
|-------------------------------|------------|------------|------------|------------|------------|------------|------------|------------|
| Resident Taxes | 14,500.00 | 15,000.00 | 17,400.00 | 17,400.00 | 17,400.00 | 17,400.00 | 17,400.00 | .00 |
| National Bank Stock Taxes | 50.00 | 50.00 | 50.00 | 50.00 | 50.00 | 50.00 | 50.00 | .00 |
| Yield Taxes | 100.00 | 100.00 | .00 | .00 | .00 | .00 | .00 | .00 |
| Interest & Penalties on Taxes | 15,000.00 | 15,000.00 | 5,000.00 | 15,000.00 | 15,000.00 | 15,000.00 | 12,000.00 | -3,000.00 |
| Inventory Penalties | 200.00 | 200.00 | .00 | 500.00 | 750.00 | 1,000.00 | 1,800.00 | 800.00 |
| Land Use Change Tax | 15,000.00 | 6,000.00 | .00 | .00 | .00 | 4,000.00 | .00 | -4,000.00 |
| Shared Revenue-Block Grant | 35,750.00 | 35,750.00 | 35,750.00 | 35,750.00 | 35,750.00 | 35,750.00 | 35,750.00 | .00 |
| Highway Block Grant | 28,700.00 | 28,700.00 | 28,405.00 | 28,772.00 | 28,772.00 | 28,772.00 | 36,147.00 | 7,375.00 |
| Railroad Tax | 429.00 | 429.00 | 579.00 | 450.00 | 450.00 | 450.00 | 850.00 | 400.00 |
| State & Water Poll. Proj. | 10,209.00 | 10,000.00 | .00 | .00 | .00 | .00 | .00 | .00 |
| Public Safety Program | 5,600.00 | 2,800.00 | .00 | .00 | .00 | .00 | 2,800.00 | 2,800.00 |
| Governor's Energy - St. Lts. | 4,000.00 | .00 | .00 | .00 | .00 | .00 | .00 | .00 |
| Motor Vehicle Permit Fees | 160,000.00 | 175,000.00 | 190,000.00 | 170,000.00 | 165,000.00 | 175,000.00 | 175,000.00 | .00 |
| Dog Licenses | 1,000.00 | 1,000.00 | 725.00 | 725.00 | 725.00 | 750.00 | 1,000.00 | 250.00 |
| Bus. Lic., Perm., Filing Fees | 1,000.00 | 5,000.00 | 8,000.00 | 4,000.00 | 6,000.00 | 8,000.00 | 12,000.00 | 4,000.00 |
| Police Fines | 700.00 | 700.00 | 700.00 | 700.00 | 700.00 | 800.00 | 2,500.00 | 1,700.00 |
| Uniform Commercial Code | 450.00 | 450.00 | 450.00 | 450.00 | 450.00 | 450.00 | 1,500.00 | 1,050.00 |
| Reimbursements - Other | | | 2,725.00 | 15,000.00 | 12,000.00 | 20,000.00 | 20,000.00 | .00 |
| Rent of Town Property | 125.00 | 125.00 | 125.00 | 125.00 | 125.00 | 125.00 | 125.00 | .00 |
| Hydro Plant Income | 50,000.00 | 50,000.00 | 50,000.00 | 50,000.00 | 50,000.00 | 50,000.00 | 50,000.00 | .00 |
| Interest on Deposits | 12,000.00 | 12,000.00 | 20,000.00 | 20,000.00 | 14,000.00 | 10,000.00 | 10,000.00 | .00 |
| Sale of Town Property | 23,000.00 | .00 | 3,500.00 | 300.00 | 300.00 | 300.00 | 500.00 | 500.00 |
| Contracted Services | 26,685.00 | 29,485.00 | 29,485.00 | 28,277.00 | 15,667.00 | 15,667.00 | 15,677.00 | .00 |
| Withdrawals from Cap. Res. | 100,000.00 | .00 | .00 | .00 | .00 | 40,000.00 | 7,000.00 | -33,000.00 |
| Fund Balance | 37,846.00 | 30,000.00 | 201,257.00 | 113,807.00 | 106,761.17 | 63,000.00 | 63,000.00 | .00 |
| Land Trust Fund | 5,000.00 | 5,000.00 | 5,000.00 | 5,000.00 | 55,000.00 | 5,000.00 | 5,000.00 | .00 |
| Withdrawal from Hydro Res. | 15,000.00 | 15,000.00 | .00 | 59,000.00 | 64,000.00 | 30,000.00 | .00 | -30,000.00 |
| Recycling Grant | .00 | 3,000.00 | .00 | 7,000.00 | .00 | .00 | .00 | .00 |
| Fire Tool Grant | .00 | .00 | .00 | .00 | 4,500.00 | .00 | .00 | .00 |
| Transfer Road Bond | .00 | .00 | .00 | .00 | 70,000.00 | .00 | .00 | .00 |
| TOTAL | 562,344.00 | 440,789.00 | 599,151.00 | 572,306.00 | 663,400.17 | 521,214.00 | 473,089.00 | -48,125.00 |

DETAILED STATEMENT OF PAYMENTS

| | Budgeted Expenditures | Year to Date Expenditures |
|--|----------------------------------|--------------------------------------|
| Executive Office | | |
| Selectmen | \$ 6,400.00 | \$ 6,400.00 |
| Moderator | 50.00 | 50.00 |
| Supervisors of Checklist | 120.00 | 120.00 |
| Secretarial | 7,902.50 | 6,603.20 |
| Budget Secretary | 337.50 | 266.15 |
| Work Study | 100.00 | .00 |
| Office Expense (repairs) | 1,000.00 | 927.65 |
| New England Telephone | 580.00 | 492.31 |
| Town Share — FICA | 2,690.97 | 2,113.97 |
| Town Share — Medicare | .00 | 551.68 |
| Postage | 2,000.00 | 1,933.39 |
| Budget Comm. - Postage | 29.00 | 23.20 |
| Publications (printing) | 1,850.00 | 2,156.88 |
| Workers Comp. | 1,400.00 | 906.00 |
| Advertising | 300.00 | 294.82 |
| Register of Deeds | 450.00 | 120.00 |
| Title Search | 525.00 | 525.00 |
| Equipment | 300.00 | 300.00 |
| Computer Expense | 800.00 | 905.00 |
| Contingency | 14,020.00 | 5,558.50 |
| Conf. Dues & Assoc. | 300.00 | 155.00 |
| Mileage | 250.00 | 139.40 |
| Supplies | 1,177.00 | 866.40 |
| Budget Comm. - Envelopes | 23.00 | 8.44 |
| Miscellaneous | .00 | 1,437.60 |
| SUBTOTAL EXECUTIVE OFFICE | \$ 42,604.97 | \$ 32,854.59 |
| ELECTION, REGISTRATION & VITAL STATISTICS | | |
| Ballot Clerk Wages | 90.00 | 60.00 |
| Town Clerk's Salary | 10,541.10 | 10,482.52 |
| Town Clerk | 100.00 | 100.00 |
| Town Share - FICA | 20.00 | .00 |
| Publications | 80.00 | .00 |
| Advertising | 50.00 | .00 |
| Mileage | 200.00 | .00 |
| Supplies | 800.00 | 765.13 |
| Miscellaneous | 90.00 | 45.85 |
| SUBTOTAL ELECT., REG. & VITAL STAT. | \$ 11,971.10 | \$ 11,453.50 |
| FINANCIAL ADMINISTRATION | | |
| Treasurer | 1,200.00 | 1,200.00 |
| Tax Collector | 7,395.00 | 7,368.76 |
| Audit | 8,750.00 | 8,750.00 |
| Mileage | 200.00 | 20.00 |
| Supplies | 850.00 | 800.55 |
| SUBTOTAL FINANCIAL ADMINISTRATION | \$ 18,395.00 | \$ 18,139.31 |
| PROPERTY APPRAISAL | | |
| Appraisal | 4,000.00 | 3,152.90 |
| Mapping | 300.00 | .00 |
| SUBTOTAL REVALUATION OF PROPERTY | \$ 4,300.00 | \$ 3,152.90 |

| | | |
|---|--------------------|--------------------|
| JUDICIAL & LEGAL EXPENSE | | |
| Legal Expense | 5,000.00 | 5,270.85 |
| SUBTOTAL JUDICIAL & LEGAL EXPENSE | \$ 5,000.00 | \$ 5,270.85 |
| EMPLOYEE BENEFITS/PERSONNEL AD | | |
| Unemployment | \$ 1,277.81 | 1,491.92 |
| SUBTOTAL EMPLOY. BENEFITS/PERSONNEL | 1,277.81 | 1,491.92 |
| PLANNING BOARD | | |
| Secretarial | 1,000.00 | 515.00 |
| Postage/Notices | 400.00 | 153.83 |
| Advertising | .00 | 93.00 |
| Master Plan/Civic Profile | 500.00 | .00 |
| Supplies/Legal | 200.00 | 61.08 |
| SUBTOTAL PLANNING BOARD | 2,100.00 | 822.91 |
| ZONING BOARD | | |
| Secretarial | 500.00 | 50.00 |
| Postage/Notices | 400.00 | 90.21 |
| Supplies/Legal | 200.00 | 122.50 |
| SUBTOTAL ZONING BOARD | 1,100.00 | 262.71 |
| GENERAL GOVERNMENT BUILDINGS | | |
| Salaries | 1,200.00 | 969.06 |
| Sewer-Town Hall | 440.00 | 440.00 |
| Water-Town Hall | 96.00 | 106.00 |
| Water-Hwy. Shed | 96.00 | 106.00 |
| Water-Fire Station | 96.00 | 106.00 |
| Heat-Town Hall | 4,000.00 | 3,794.60 |
| Heat-Hwy. Shed | 1,900.00 | 1,854.00 |
| Heat-Fire Station | 3,500.00 | 2,237.81 |
| Repairs/Maint. - Town Hall | 800.00 | 894.17 |
| Repairs/Maint. - HWY Shed | 500.00 | 109.25 |
| Repairs/Maint. - Fire Station | 500.00 | 602.94 |
| Electricity - Town Hall | 2,875.00 | 2,905.08 |
| Electricity - HWY Shed | 700.00 | 718.54 |
| Electricity - Fire Station | 1,590.00 | 1,792.86 |
| Supplies - Town Hall | 300.00 | 300.00 |
| SUBTOTAL GEN. GOV'T BUILDINGS | 18,593.00 | 16,860.23 |
| CEMETERIES | | |
| Miscellaneous | 300.00 | 300.00 |
| SUBTOTAL CEMETERIES | 300.00 | 300.00 |
| INS. NOT ALLOCATED/INS. BONDS | | |
| Bonds | 742.50 | 614.00 |
| Prop/Liability Ins. Trust | 30,178.34 | 26,476.00 |
| SUBTOTAL INS. NOT ALLOCATED/INS. BONDS | 30,920.84 | 27,090.00 |
| AD & REGIONAL ASSOCIATION | | |
| Regional Association | 2,693.71 | 2,693.47 |
| SUBTOTAL REGIONAL ASSOCIATION | 2,693.71 | 2,693.47 |

OTHER GENERAL GOVERNMENT

| | | |
|---------------------------------------|-----------------|-----------------|
| Hydroplant License Fees | 450.00 | 316.00 |
| Hydrant Rental (Water Dist.) | 3,680.00 | 3,680.00 |
| Hydrant Rental (Somerset/Dover) | 800.00 | 800.00 |
| So. Berwick | 300.00 | 94.29 |
| Berwick | 2,133.50 | 2,133.60 |
| SUBTOTAL OTHER GENERAL GOV'T | 7,363.60 | 7,023.89 |

POLICE DEPARTMENT

| | | |
|---------------------------------|-----------|-----------|
| Overtime | 10,000.00 | 9,055.05 |
| Contracted Service | 12,000.00 | 10,447.50 |
| Part-time Salaries | 24,100.00 | 15,464.78 |
| Holidays | 2,579.40 | 1,603.84 |
| Juvenile Diversion | 1,000.00 | 103.08 |
| Secretary | 7,915.00 | 7,486.83 |
| Special Grants | 2,800.00 | 720.52 |
| Chief | 34,502.10 | 34,493.16 |
| Patrolman 1 | 23,985.10 | 23,948.77 |
| Patrolman 2 | 20,500.00 | 19,938.90 |
| Patrolman 3 | 20,500.00 | 16,434.39 |
| Merit Bonus | 1,000.00 | 1,000.00 |
| Office Expense (repairs) | 300.00 | 215.56 |
| New England Telephone | 2,205.00 | 2,065.62 |
| Life & Disability | 1,747.92 | 1,700.92 |
| Town Share - FICA | 1,984.93 | 1,460.98 |
| Town Share - FICA-CONTRAC | 182.88 | 242.75 |
| Town Share - Medicare | 2,103.68 | 1,535.44 |
| Town Share - Med-Contract | .00 | 90.22 |
| Postage | 300.00 | 240.58 |
| Retirement | 10,608.18 | 4,090.13 |
| Retirement - Contracted S | 795.71 | 214.98 |
| BC/BS | 10,743.72 | 12,436.60 |
| Uniforms FT | 2,000.00 | 1,827.24 |
| Uniforms PT | 1,000.00 | 1,259.08 |
| Uniforms Basic Issue | 500.00 | 459.16 |
| Manuals & Publications | 600.00 | 756.75 |
| Training | .00 | .00 |
| Workers Comp | 12,910.67 | 13,816.50 |
| Advertising | 200.00 | 83.61 |
| Equipment | 2,250.00 | 3,985.32 |
| Radio Repair | 680.00 | 595.79 |
| Radar Maint. | .00 | 80.00 |
| Pagers | 621.20 | 539.40 |
| Conf., Dues & Assoc. | 300.00 | 205.25 |
| Mileage | 1,200.00 | 315.00 |
| Supplies | 900.00 | 991.75 |
| Forms | 400.00 | 395.25 |
| Tickets | 160.00 | .00 |
| Identification Kit | 160.00 | 136.87 |
| Camera Prints & Supplies | .00 | 303.47 |
| Juvenile Supplies | 395.00 | 256.20 |

Police Department cont.

| | | |
|-----------------------------------|-------------------|-------------------|
| Vehicle Repairs & Maint. | 3,000.00 | 3,238.36 |
| Tires | 800.00 | 699.76 |
| Flairs | 130.00 | 125.00 |
| Vehicle Fuel | 5,500.00 | 4,470.73 |
| Ammo | 1,040.00 | 1,040.00 |
| Targets & Frames | 150.00 | 153.00 |
| First Aid | 250.00 | 504.18 |
| Dispatch | 5,242.63 | 5,242.63 |
| Pro Development-FT | 2,000.00 | 1,205.25 |
| Preventive Health | 180.00 | 160.50 |
| Crime Expense | .00 | .00 |
| Petty Cash | .00 | 79.06 |
| Miscellaneous | 150.00 | 25.84 |
| SUBTOTAL POLICE DEPARTMENT | 234,573.02 | 207,941.55 |

| Description | Budgeted Expenditures | Current Expenditures |
|---------------------------|------------------------------|-----------------------------|
| AMBULANCE | 18,911.55 | 18,911.55 |
| SUBTOTAL AMBULANCE | 18,911.55 | 18,911.55 |

FIRE DEPARTMENT

| | | |
|---------------------------------|------------------|------------------|
| Chief | 1,200.00 | 1,200.00 |
| Salaries | 8,504.10 | 8,168.18 |
| New England Telephone | 1,100.00 | 1,271.09 |
| Answering Service | 700.00 | 700.00 |
| Town Share - FICA | 650.58 | 1,305.26 |
| Town Share - MEDICARE | .00 | .00 |
| Workers Comp. | 1,100.00 | 906.00 |
| Training | 2,000.00 | 1,950.00 |
| Fire Prevention Education | 125.00 | 122.90 |
| Equipment | 4,554.44 | 5,007.26 |
| Equipment Repairs | 500.00 | 432.07 |
| Radio Repair | 1,500.00 | 1,496.61 |
| Pagers | .00 | .00 |
| NH Insurance | 300.00 | 162.00 |
| Supplies | 300.00 | 363.81 |
| Vehicle Repair | 5,000.00 | 5,029.75 |
| Equipment Fuel | 500.00 | 476.01 |
| Preventive Health | 2,000.00 | 1,995.00 |
| Protective Clothing | 3,000.00 | 3,164.13 |
| Hose | 1,000.00 | 1,122.26 |
| Scott Air Packs | 500.00 | 457.19 |
| Mutual Aid | 1,025.00 | 1,000.00 |
| Alarm System Maint. | 300.00 | .00 |
| SUBTOTAL FIRE DEPARTMENT | 35,859.12 | 36,329.52 |

BUILDING INSPECTION

| | | |
|-------------------------------------|-----------------|---------------|
| Salary | 2,000.00 | 870.00 |
| SUBTOTAL BUILDING INSPECTION | 2,000.00 | 870.00 |

| Description | Budgeted Expenditures | Current Expenditures |
|---|-----------------------|----------------------|
| EMERGENCY MANAGEMENT (CIV DEF) | | |
| EM Miscellaneous | 100.00 | .00 |
| SUBTOTAL EMERGENCY MANAGEMENT (CIV DEF) | 100.00 | .00 |
| HIGHWAY, STREETS, BRIDGES & SANITATION | | |
| Full Time Labor | 25,470.00 | 25,369.10 |
| Part Time Assistant | 8,034.00 | 8,735.40 |
| Winter Help | 3,000.00 | 2,910.55 |
| New England Telephone | \$ 420.00 | \$ 420.26 |
| Life & Disability | 486.98 | 496.63 |
| Town Share - FICA | 2,792.56 | 2,438.01 |
| Town Share - MEDICARE | .00 | 567.30 |
| Retirement | 1,140.68 | 877.40 |
| BC/BS | 6,102.84 | 5,594.49 |
| Training | 200.00 | .00 |
| Workers Comp. | 6,373.36 | 5,208.90 |
| Equipment | 1,150.00 | 992.29 |
| Supplies | 1,500.00 | 1,659.35 |
| Vehicle Repair | 4,000.00 | 6,838.91 |
| Tires | .00 | .00 |
| Vehicle Fuel | 2,000.00 | 2,164.05 |
| Preventive Health | 375.00 | 10.00 |
| Signs | 500.00 | 606.07 |
| Sidewalk Snow Removal | 3,500.00 | 2,650.00 |
| Tree Removal | 800.00 | .00 |
| Sand & Gravel | 2,000.00 | 1,755.01 |
| Sweeping | 2,500.00 | 1,717.30 |
| Cold Patch | .00 | 309.29 |
| Contracted Services | 2,500.00 | 2,550.00 |
| Salt | 2,500.00 | 2,499.26 |
| Resurfacing & Labor | 4,700.00 | .00 |
| Added Highway Subsidy | 14,150.00 | 4,557.22 |
| Highway Subsidy Supplies | 1,000.00 | 768.38 |
| SUBTOTAL HIGHWAYS & STREETS | 97,195.42 | 91,695.17 |
| STREET LIGHTING | | |
| PSNH | 17,537.50 | 18,294.13 |
| City of Dover | 220.50 | .00 |
| Kelwyn Trip Light | 500.00 | 399.44 |
| SUBTOTAL STREET LIGHTING | 18,258.00 | 18,693.57 |
| WASTE DISPOSAL/TRASH | | |
| Lamprey | 62,700.00 | 52,452.06 |
| Salaries | 11,444.70 | 4,812.07 |
| Town Share - FICA | 875.52 | 296.80 |
| Town Share - MEDICARE | .00 | 69.60 |
| Transfer/Recycling Equip. | 17,000.00 | 14,124.47 |
| Trucking (Metal & Tires) | 1,500.00 | 561.35 |
| Garbage Collection | 4,000.00 | 164.40 |
| Trans, Station-Electricit. | 2,500.00 | 1,555.55 |
| Health & Safety | 375.00 | 361.85 |
| Misc. (Dump Covering) | 1,000.00 | 278.19 |
| SUBTOTAL WASTE DISPOSAL/TRASH | 101,395.22 | 74,676.34 |

SOLID WASTE CLEANUP/RECYCLE

| | | |
|---|-----------------|---------------|
| Trucking (Recycling) | .00 | 121.89 |
| Dues & Assoc. | .00 | 150.11 |
| Miscellaneous | 2,000.00 | 70.00 |
| SUBTOTAL SOLID WASTE CLEANUP/RECYCLE | 2,000.00 | 342.00 |

PEST CONTROL

| | | |
|------------------------------|-----------------|-----------------|
| Health Officer | 165.00 | 165.00 |
| Dog Officer | 2,380.72 | 2,064.47 |
| Town Share - FICA | 182.13 | 102.47 |
| Town Share - MEDICARE | .00 | 25.82 |
| Shelter Fee | 500.00 | 243.00 |
| Mileage | 1,170.00 | 152.10 |
| Supplies | 230.00 | 204.99 |
| SUBTOTAL PEST CONTROL | 4,627.85 | 2,957.85 |

HEALTH AGENCY & HOSPITALS

| | | |
|---|-----------------|-----------------|
| Health Agency - Tri Area Nurse | 5,900.00 | 5,900.00 |
| SUBTOTAL HEALTH AGENCY & HOSPITALS | 5,900.00 | 5,900.00 |

GENERAL ASSISTANCE

| | | |
|------------------------------------|------------------|------------------|
| Friendship Express'd | 1,000.00 | 500.00 |
| Community Action | 500.00 | 500.00 |
| Veterans Aid | 270.00 | .00 |
| Rent | 30,000.00 | 21,304.00 |
| Food | 1,000.00 | 405.85 |
| Utilities | 2,000.00 | 1,415.84 |
| Miscellaneous | 1,000.00 | 761.43 |
| SUBTOTAL GENERAL ASSISTANCE | 35,770.00 | 24,887.12 |

PARKS AND RECREATION

| | | |
|--|-----------------|-----------------|
| Salaries | 412.00 | .00 |
| Town Share - FICA | 215.12 | 185.22 |
| Town Share - MEDICARE | .00 | 43.30 |
| Workers Comp. | 182.16 | 227.10 |
| Winter Rec. | 1,941.40 | .00 |
| Summer Rec. | 5,417.00 | 5,418.43 |
| Supplies | 62.37 | .00 |
| SUBTOTAL PARKS & RECREATION | 8,230.05 | 5,874.05 |

PATRIOTIC PURPOSES

| | | |
|------------------------------------|---------------|---------------|
| Flags | 900.00 | 609.00 |
| SUBTOTAL PATRIOTIC PURPOSES | 900.00 | 609.00 |

ECONOMIC DEVELOPMENT

| | | |
|---------------------|--------|--------|
| Miscellaneous | 100.00 | 100.00 |
|---------------------|--------|--------|

ECONOMIC DEVELOPMENT

| | | |
|--------------------------------------|---------------|------------|
| Industrial Commission | 100.00 | .00 |
| SUBTOTAL ECONOMIC DEVELOPMENT | 100.00 | .00 |

DEBT SERVICE-PRINCIPAL

| | | |
|--|------------------|------------------|
| Foundry Street | 10,000.00 | 10,000.00 |
| Truck & Lights | 20,000.00 | 20,000.00 |
| Storm Drains | 10,000.00 | 10,000.00 |
| Transfer Station Road | 15,000.00 | 15,000.00 |
| SUBTOTAL DEBT SERVICE - PRINCIPAL | 55,000.00 | 55,000.00 |

DEBT SERVICE - INTEREST

| | | |
|---|------------------|------------------|
| Foundry Street | 3,465.00 | 3,465.00 |
| Truck & Lights | 2,720.00 | 2,720.00 |
| Storm Drains | 2,070.00 | 2,070.00 |
| Transfer Station Road | 3,431.94 | 3,431.95 |
| Bond Council Transfer Rd. | 1,500.00 | 1,500.00 |
| SUBTOTAL DEBT SERVICE - INTEREST | 13,186.94 | 13,186.95 |

DEBT INTEREST TAX ANTICIPATION

| | | |
|--|---------------|------------|
| Debt Tax Antic Interest | 500.00 | .00 |
| SUBTOTAL OTHER DEBT SERVICE CHARGES | <u>500.00</u> | <u>.00</u> |

LAND & IMPROVEMENTS

| | | |
|---|-----------------|------------|
| Curran Property | .00 | .00 |
| Misc. (Land Appraisal) | 5,000.00 | .00 |
| SUBTOTAL LAND & IMPROVEMENTS | <u>5,000.00</u> | <u>.00</u> |

MACHINERY, VEHICLES & EQUIPMENT

| | | |
|--|------------------|------------------|
| Misc. Highway Tractor | 46,500.00 | 42,000.00 |
| SUBTOTAL MACH., VEHICLES & EQUIP. | <u>46,500.00</u> | <u>42,000.00</u> |

TRANSFERS CAPITAL PROJECTS FUN

| | | |
|--|------------------|------------------|
| TCP Tran. Cap. Proj/Rd. Reconst. | 25,000.00 | 20,342.57 |
| SUBTOTAL TRANS. CAPITAL PROJECTS | <u>25,000.00</u> | <u>20,342.57</u> |

| | | |
|----------------------|------------|------------|
| TOTAL EXPENSE | 857,727.20 | 737,733.52 |
|----------------------|------------|------------|

| | | |
|-------------------|--|------------|
| COUNTY TAX | | 268,247.00 |
|-------------------|--|------------|

| | | |
|---------------|--|--------------|
| SCHOOL | | 1,653,858.00 |
|---------------|--|--------------|

| | | |
|-----------------|--|------------|
| TAX LIEN | | 167,817.74 |
|-----------------|--|------------|

LIABILITIES FROM PREVIOUS YEAR

| | | |
|--|-----------|-----------|
| Town Shed - Septic Tank | 2,375.00 | |
| Hwy. Sub. - Dump - Tilcon | 8,000.00 | |
| Police - Oleoresin Capsicum | 300.00 | |
| Transfer Station Road | 40,246.00 | |
| Road Paving | 19,000.00 | |
| Transfer Station Rd. - Landscaping | 1,400.00 | |
| TOTAL | | 71,321.00 |

TO LIABILITIES

| | | |
|--|-----------|-----------|
| Town Hall Second Floor | 2,000.00 | |
| Foundry Street Survey | 4,400.00 | |
| Feasibility Study | 7,000.00 | |
| Town Hall Basement | 4,000.00 | |
| Transfer Station Rd. Appraisal | 500.00 | |
| Road Reconstruction | 10,000.00 | |
| Planning Board Study | 500.00 | |
| Software | 500.00 | |
| Special Waste | 1,930.00 | |
| Recycling Equipment | 1,000.00 | |
| TOTAL | | 31,830.00 |

ROLLINSFORD CEMETERY OPERATIONS FUND

| | | |
|---|----|-----------|
| Beginning Balance January 1, 1993 | \$ | 7,494.82 |
| RECEIPTS IN 1993: | | |
| Transferred from savings | | 4,123.61 |
| Interest on NOW account | | 105.12 |
| Cemetery Lots Sold | | 600.00 |
| Miscellaneous Income | | 1,066.00 |
| | | 13,389.55 |
| TOTAL RECEIPTS IN 1993 | | |
| EXPENDITURES IN 1993: | | |
| Labor | | 5,693.17 |
| Social Security | | 1,075.98 |
| Water | | 116.00 |
| Flowers | | 80.00 |
| Equipment use fee | | 1,750.00 |
| Workmen's compensation | | 804.30 |
| | | 9,519.45 |
| TOTAL EXPENDITURES IN 1993 | | |
| Ending Balance, December 31, 1993 | | 3,870.10 |

CEMETERY PERPETUAL CARE TRUST FUND

| | | |
|-------------------------------------|----|-----------|
| Principal, January 1, 1993 | \$ | 81,069.66 |
| New Funds | | 600.00 |
| | | 81,669.66 |
| Balance, January 1, 1993 | | |
| Income, January 1, 1993 | | |
| New Income during period | | 200.00 |
| Interest earned during period | | 4,718.40 |
| Withdrawn | | -4,123.61 |
| Balance, December 31, 1993 | | |
| | | 54,761.55 |

SUMMARY OF 1993 APPROPRIATIONS AND EXPENDITURES AND 1994 PROPOSED MUNICIPAL BUDGET

| Item | Budget-Comm | Expended | Department | Selectmen | Budget-Co | Change | Percent |
|---------------------------------|-------------|------------|------------|------------|------------|------------|---------|
| | 1993 | 1993 | 1994 | 1994 | 1994 | 1993-94 | Change |
| Total Town Officials | 8,900.00 | 8,900.00 | 8,900.00 | 8,900.00 | 8,900.00 | .00 | .00 |
| Total Town Office | 51,125.10 | 47,174.51 | 52,650.23 | 52,975.23 | 52,975.23 | 1,850.13 | 3.62 |
| Total Town Fringe Benefits | 4,140.97 | 3,274.57 | 4,376.22 | 4,376.22 | 4,376.22 | 235.25 | 5.68 |
| Bonds | 742.50 | 614.00 | 742.50 | 742.50 | 742.50 | .00 | .00 |
| General Liab & Personal Injury | 4,200.00 | 4,137.00 | 4,410.00 | 4,410.00 | 4,410.00 | 210.00 | 5.00 |
| Total Elect & Registration | 500.00 | 293.45 | 1,159.78 | 1,159.78 | 1,159.78 | 659.78 | 131.96 |
| Total Town Hall Maint. | 9,711.00 | 9,304.53 | 10,182.00 | 10,182.00 | 10,182.00 | 471.00 | 4.85 |
| Total Town Hall Insurance | 2,760.00 | 697.38 | 2,741.30 | 2,741.30 | 2,741.30 | 35.30 | 1.30 |
| Total Mapping & Appraisal | 4,300.00 | 3,152.00 | 3,165.70 | 3,165.70 | 3,165.70 | .00 | .00 |
| Total Hydrplant | 2,883.60 | 3,131.70 | 3,165.70 | 3,165.70 | 3,165.70 | 282.10 | 9.78 |
| Total Police Salaries | 146,081.50 | 123,521.82 | 150,871.14 | 149,435.21 | 149,435.21 | 3,353.71 | 2.30 |
| Total Police Contracted Service | 15,778.59 | 11,630.95 | 15,778.59 | 15,778.59 | 15,778.59 | .00 | .00 |
| Total Police Fringe Benefits | 55,144.61 | 45,205.00 | 52,848.69 | 52,632.38 | 52,632.38 | -2,512.23 | -4.56 |
| Prof. Development-F.T. Police | 2,000.00 | 1,205.25 | 2,000.00 | 2,000.00 | 2,000.00 | .00 | .00 |
| Total Police Administration | 6,210.00 | 5,074.00 | 5,970.00 | 6,070.00 | 6,070.00 | -140.00 | -2.25 |
| Cruiser Insurance | 1,010.00 | 1,010.00 | 1,060.00 | 1,060.00 | 1,060.00 | 50.00 | 4.95 |
| Total Uniform & Per Equip | 3,500.00 | 3,545.40 | 3,500.00 | 3,500.00 | 3,500.00 | .00 | .00 |
| Total Police Dept. Equip | 2,250.00 | 4,742.07 | 3,245.00 | 3,045.00 | 3,045.00 | 795.00 | 35.53 |
| Total Cruiser & Supplies | 12,170.00 | 10,826.81 | 11,710.00 | 11,710.00 | 11,710.00 | -460.00 | -3.78 |
| Police Postage | 300.00 | 240.58 | 300.00 | 300.00 | 300.00 | .00 | .00 |
| Strafford Dispatch | 5,242.63 | 5,242.63 | 5,242.63 | 5,242.63 | 5,242.63 | .00 | .00 |
| Total Animal Control | 4,546.92 | 2,952.14 | 4,682.11 | 4,682.11 | 4,682.11 | 135.19 | 2.97 |
| Fire Dept. Men's Allowance | 8,504.10 | 8,168.18 | 10,215.00 | 10,215.00 | 10,215.00 | 1,710.90 | 20.12 |
| Total Fire Administration | 4,950.00 | 5,043.99 | 5,250.00 | 5,250.00 | 5,250.00 | 300.00 | 6.06 |
| Total Fire Dept. Oper & Equip | 16,654.44 | 17,117.02 | 18,770.00 | 17,770.00 | 17,770.00 | 1,115.56 | 6.70 |
| Total Fire Station Maintenance | 5,686.00 | 4,739.61 | 5,776.00 | 5,776.00 | 5,776.00 | 90.00 | 1.58 |
| Total Fire Dept Insurance | 6,651.04 | 5,965.16 | 6,578.61 | 6,578.61 | 6,578.61 | 927.57 | 16.41 |
| Total Highway Salaries | 36,504.00 | 37,015.05 | 38,204.00 | 38,204.00 | 38,204.00 | 1,700.00 | 4.66 |
| Total Highway Fringe Benefits | 15,851.60 | 14,816.07 | 16,716.72 | 16,716.72 | 16,716.72 | 865.12 | 5.46 |
| Highway School & Meetings | 200.00 | .00 | 200.00 | 200.00 | 200.00 | .00 | .00 |
| Total Highway Operations | 12,650.00 | 14,910.67 | 12,650.00 | 12,650.00 | 12,650.00 | .00 | .00 |
| Total Town Shed Maint. | 3,616.00 | 3,208.05 | 5,206.00 | 5,206.00 | 5,206.00 | 1,590.00 | 43.97 |
| Total Highway Insurance | 2,101.87 | 2,100.64 | 2,201.87 | 2,201.87 | 2,201.87 | 100.00 | 4.76 |
| Total Highway Subsidy | 29,350.00 | 24,156.46 | 30,850.00 | 30,850.00 | 30,850.00 | 1,500.00 | 5.11 |
| Total Waste Disposal | 104,898.58 | 76,086.21 | 82,919.76 | 82,919.76 | 82,919.76 | -21,978.83 | -20.95 |

| Item | Budget-Comm 1992 | Expended 1992 | Department 1993 | Selectmen 1993 | Budget-Co 1993 | Change 1993-94 | Percent Change |
|---|---------------------|-------------------|--------------------|-------------------|-------------------|-------------------|-------------------|
| Total Street Lighting | 18,258.00 | 18,693.57 | 19,939.37 | 19,940.37 | 19,940.37 | 1,682.37 | 9.21 |
| Industrial Commission | 100.00 | .00 | 100.00 | 100.00 | 100.00 | .00 | .00 |
| Conservation Commission | 100.00 | 100.00 | 100.00 | 100.00 | 100.00 | .00 | .00 |
| Civil Defense | 100.00 | .00 | 100.00 | 100.00 | 100.00 | .00 | .00 |
| Total Planning Board | 2,100.00 | 1,322.89 | 3,600.00 | 3,600.00 | 3,600.00 | 1,500.00 | 71.43 |
| Total Zoning Board | 1,100.00 | 262.71 | 1,100.00 | 1,100.00 | 1,100.00 | .00 | .00 |
| Total Care of Trees | 800.00 | .00 | 800.00 | 800.00 | 800.00 | .00 | .00 |
| Total Health | 24,811.55 | 24,811.55 | 24,891.55 | 24,891.55 | 24,891.55 | 80.00 | .32 |
| Contingency Fund | 14,020.00 | 5,558.50 | 14,020.00 | 14,020.00 | 14,020.00 | .00 | .00 |
| Total Welfare | 35,770.00 | 24,887.12 | 26,770.00 | 26,770.00 | 26,770.00 | -9,000.00 | -25.16 |
| Memorial Day Expense | 900.00 | 609.00 | 900.00 | 900.00 | 900.00 | .00 | .00 |
| Total Parks & Playgrounds | 532.77 | .00 | 532.77 | 532.77 | 532.77 | .00 | .00 |
| Total Recreation | 7,736.98 | 5,874.05 | 7,243.58 | 7,243.65 | 7,243.65 | -458.33 | -5.92 |
| Total Hydrant Rental | 4,480.00 | 4,480.00 | 4,480.00 | 4,480.00 | 4,480.00 | .00 | .00 |
| Cemeteries | 300.00 | 300.00 | 300.00 | 300.00 | 300.00 | .00 | .00 |
| Damages & Legal Fees | 5,000.00 | 5,270.85 | 7,000.00 | 7,000.00 | 7,000.00 | 2,000.00 | 40.00 |
| Reg & Municipal Assoc, Adv. | 2,693.71 | 2,693.71 | 2,693.71 | 2,693.71 | 2,693.71 | .00 | .00 |
| Total Interest | 13,686.94 | 13,186.95 | 9,400.00 | 8,710.00 | 8,710.00 | -4,976.94 | -36.36 |
| Total Principal Payments | 55,000.00 | 55,000.00 | 55,000.00 | 55,000.00 | 55,000.00 | .00 | .00 |
| Road Reconstruction 1994 | 25,000.00 | 20,342.57 | 25,000.00 | 25,000.00 | 25,000.00 | .00 | .00 |
| Land Appraisal for Land Trust | 5,000.00 | .00 | 5,000.00 | 5,000.00 | 5,000.00 | .00 | .00 |
| Police Cruiser | .00 | .00 | 18,000.00 | 18,000.00 | 18,000.00 | 18,000.00 | 100.00 |
| Recycling Equipment | .00 | 15,000.00 | 6,500.00 | 6,500.00 | 6,500.00 | 6,500.00 | 100.00 |
| Fire Dept. - Scott Air Packs | .00 | .00 | 10,000.00 | 10,000.00 | 10,000.00 | 10,000.00 | 100.00 |
| Road Sander | .00 | .00 | 4,000.00 | 4,000.00 | 4,000.00 | 4,000.00 | 100.00 |
| Grand Total | 857,727.20 | 737,733.52 | 838,391.51 | 835,309.84 | 835,809.84 | -22,417.35 | -2.61 |

UNPAID PROPERTY TAXES AS OF JANUARY 31, 1994

| 1991 TAXES | AMOUNT DUE | |
|---------------------------|-------------------|------------------------------------|
| Bertrand, Gerard | \$759.95 | |
| Flynn, Tim & Ruth | 62,012.45 | Combine Taxes on 13 Properties |
| Gauthier, George | 2,763.30 | |
| Grimard, Frances | 3,161.02 | |
| Jacobson/Goodwin | 904.20 | |
| Jacobson, Jacqueline | 839.46 | |
| Landry Family Partnership | 2,703.73 | |
| Lord, Ella Estate | 2,031.26 | |
| Ordway, Bridget | 1,086.08 | |
| Pay, John | 2,509.46 | |
| Pay, John | 2,490.12 | |
| Plante, Jeanette | 2,607.32 | |
| Proctor, Ray | 1,606.48 | |
| Renaud, Jos & Edwina | 2,401.84 | |
| Starling, Doug & Kay | 1,827.80 | |
| Swan, Robert & Eva | 441.30 | |
| Saucier, John | 1,053.89 | |
| Wooley, Michael & Paula | 4,933.16 | |
| Zammit, Joseph | 1,282.62 | |
| 1992 Taxes | | |
| Adams, Kathleen | 1,159.02 | Not including interest and fees |
| Bennett, Patricia | 1,575.47 | |
| Bertrand, Gerard | 2,742.80 | |
| Estes, Albert & Elizabeth | 2,858.31 | |
| Flynn, Timothy & Ruth | 55,189.49 | Total 13 Properties |
| Gauthier, George | 3,002.50 | |
| Gibbas, Michael | 1,018.01 | |
| Grimard, Frances | 2,950.74 | |
| Grimard, Frances | 3,346.11 | |
| Jacobson/Goodwin | 3,156.92 | |
| Jacobson, Jacqueline | 1,698.40 | |
| Kageleiry, Charles | 1,215.23 | |
| Kilty, Jeffrey | 465.24 | |
| Landry Family Partnership | 2,940.01 | |
| Lord, Ella Estate | 2,174.14 | |
| Marshall, John & Lisa | 205.59 | |
| Morest, Ronald | 690.80 | |
| Ordway, Bridget | 2,156.82 | |
| Pay, John | 2,701.53 | |
| Pay, John | 2,688.84 | |
| Plante, Jeanette | 2,815.78 | |
| Proctor, Ray & Betty | 1,732.32 | |
| Renaud, Joseph & Edwina | 2,587.28 | |
| Roberge, Elaine | 1,231.56 | |
| Robinson, Edmund | 179.28 | |

1992 TAXES

| | AMOUNT DUE |
|--------------------------|-------------------|
| Saucier, John & Ruth | 2,015.12 |
| Soucy, Robert | 1,313.00 |
| Starling, Doug & Kay | 1,971.47 |
| Swan, Robert & Eva | 468.82 |
| The Housing Partnership | 7,494.43 |
| Wason, Robert | 1,944.57 |
| Welch, Edward | 1,678.89 |
| Woolley, Michael & Paula | 5,301.47 |
| Zammit, Joseph | 1,727.37 |

ROLLINSFORD NEW HAMPSHIRE TAXPAYER'S REPORT

| MP | LOT | SL | PROPERTY OWNER | CU CR | ASSESSED | VET | TAXES |
|----|-----|----|----------------------------|--------|----------|-----|-------|
| 10 | 101 | | Aardvark Properties & Dev. | 0 | 59,900 | 0 | 2,019 |
| 14 | 2 | 1 | Abbott, Richard | 0 | 74,300 | 0 | 2,504 |
| 10 | 29 | | Adams, Glenn | 0 | 50,100 | 0 | 1,688 |
| 10 | 28 | | Adams, John | 0 | 27,700 | 0 | 933 |
| 14 | 47 | | Adams, Kathleen | 0 | 54,500 | 0 | 1,837 |
| 4 | 41 | 2 | Adams, Roger | 0 | 67,800 | 100 | 2,185 |
| 4 | 7 | | Aikman, Marian | 53,881 | 121,219 | 0 | 4,085 |
| 4 | 10 | | Aikman, Marian | 0 | 73,300 | 0 | 2,495 |
| 4 | 11 | | Aikman, Marian | 35,969 | 5,931 | 0 | 200 |
| 4 | 11 | 1 | Aikman, Marian | 9,994 | 1,906 | 0 | 64 |
| 4 | 11 | 2 | Aikman, Marian | 17,375 | 2,425 | 0 | 82 |
| 4 | 12 | | Aikman, Marian | 33,996 | 1,204 | 0 | 41 |
| 4 | 23 | | Aikman, Marian | 42,726 | 1,574 | 0 | 53 |
| 4 | 26 | | Aikman, Marian | 13,030 | 1,770 | 0 | 60 |
| 4 | 27 | | Aikman, Marian | 19,568 | 2,832 | 0 | 95 |
| 4 | 28 | | Aikman, Marian | 15,661 | 4,839 | 0 | 163 |
| 4 | 29 | | Aikman, Marian | 31,574 | 56,026 | 0 | 1,888 |
| 4 | 30 | | Aikman, Marian | 16,141 | 100,559 | 0 | 3,389 |
| 4 | 32 | | Aikman, Marian | 17,778 | 722 | 0 | 24 |
| 4 | 34 | | Aikman, Marian | 44,350 | 3,150 | 0 | 106 |
| 4 | 35 | | Aikman, Marian | 21,736 | 89,264 | 0 | 3,008 |
| 4 | 36 | | Aikman, Marian | 14,080 | 63,520 | 0 | 2,141 |
| 4 | 24A | | Aikman, Marian | 0 | 1,700 | 0 | 57 |
| 9 | 10 | 17 | Allard, Michael | 0 | 71,500 | 0 | 2,410 |
| 15 | 1 | | American Legion | 0 | 401,300 | 0 | 0 |
| 15 | 28 | 1 | American Legion | 0 | 17,000 | 0 | 0 |
| 15 | 39 | | American Legion | 0 | 32,700 | 0 | 0 |
| 1 | 61 | | Anderson & Brown | 7,499 | 67,701 | 0 | 2,282 |
| 8 | 5 | | Anderson & Brown | 0 | 19,800 | 0 | 667 |
| 8 | 6 | | Anderson & Brown | 0 | 82,800 | 0 | 2,790 |
| 1 | 60 | 1 | Anderson & Brown | 11,190 | 1,710 | 0 | 58 |
| 9 | 12 | | Anderson, David | 0 | 63,900 | 0 | 2,153 |
| 1 | 61 | 1 | Anderson, Jerry | 2,557 | 1,043 | 0 | 35 |
| 1 | 62 | | Anderson, Jerry | 0 | 90,700 | 100 | 2,957 |
| 19 | 24 | | Anderson, Jerry & J & | 0 | 40,200 | 0 | 1,355 |
| 1 | 60 | | Anderson/Brown | 8,964 | 3,836 | 0 | 129 |
| 15 | 15 | | Angelopoulos, Frank | 0 | 50,800 | 0 | 1,712 |
| 11 | 27 | | Angelopoulos, Theodora | 0 | 130,300 | 100 | 4,291 |
| 9 | 10 | 23 | April, Ronald | 0 | 63,200 | 0 | 2,130 |
| 2 | 8 | | Argue, James | 0 | 58,800 | 0 | 1,982 |
| 2 | 10 | | Arkwell, David | 0 | 57,900 | 0 | 1,951 |
| 2 | 10 | 1 | Arkwell, David | 0 | 107,000 | 0 | 3,606 |
| 9 | 18 | | Arkwell, David | 0 | 59,600 | 0 | 2,009 |
| 15 | 14 | | Arnault, Gerald | 0 | 48,300 | 100 | 1,528 |
| 12 | 6 | | Arnault, Karen | 0 | 65,000 | 0 | 2,191 |
| 21 | 4 | | Arnold, David R. | 0 | 29,800 | 0 | 1,014 |
| 3 | 29 | 1 | Arthur, Jeffrey | 0 | 93,100 | 0 | 3,137 |
| 14 | 13 | 25 | Ashburner, Diane M. | 0 | 63,600 | 0 | 2,143 |
| 4 | 37 | 31 | Atcheson, David A. | 0 | 113,600 | 0 | 3,828 |
| 11 | 23 | | Athans, John | 0 | 56,600 | 100 | 1,807 |

| MP | LOT | SL | PROPERTY OWNER | CU CR | ASSESSED | VET | TAXES |
|----|-----|----|------------------------------|--------|----------|-----|--------|
| 15 | 6 | | Auger, Lawrence P. | 0 | 47,900 | 100 | 1,514 |
| 3 | 42 | | Ayer, Paul | 0 | 131,300 | 100 | 4,325 |
| 1 | 36 | | Baker, E.J. | 0 | 66,400 | 0 | 2,260 |
| 10 | 44 | | Balint, Steve | 0 | 45,400 | 0 | 1,530 |
| 1 | 3 | | Balomenos, Arthur | 14,884 | 27,616 | 0 | 931 |
| 12 | 1 | 1 | Bandouveres, Gary | 0 | 72,700 | 0 | 2,450 |
| 12 | 1 | | Bandouveres, George | 0 | 22,900 | 0 | 772 |
| 12 | 2 | | Bandouveres, George | 0 | 78,200 | 100 | 2,535 |
| 12 | 3 | | Bandouveres, Paul G. | 0 | 58,100 | 0 | 1,958 |
| 10 | 90 | | Bank of Portsmouth, First NH | 0 | 67,700 | 0 | 2,281 |
| 1 | 64 | | Bannon, Gary S. | 0 | 70,500 | 0 | 2,400 |
| 12 | 12 | | Barbary, Austin | 0 | 90,700 | 100 | 2,957 |
| 5 | 33 | | Barrows, Everett | 0 | 46,300 | 0 | 1,560 |
| 20 | 11 | | Barry, Frederick | 0 | 131,100 | 100 | 4,318 |
| 14 | 1 | | Bascom, Thomas | 0 | 59,200 | 0 | 2,015 |
| 11 | 17 | | Baxter, Colleen | 0 | 55,000 | 0 | 1,873 |
| 4 | 24 | | Beaudet, Roland | 0 | 63,900 | 0 | 1,985 |
| 2 | 2 | 33 | Bednarz, John & | 0 | 100,100 | 0 | 3,373 |
| 5 | 10 | | Bell, David | 0 | 56,700 | 100 | 1,811 |
| 15 | 16 | | Bennett, Patricia | 0 | 44,400 | 100 | 1,410 |
| 14 | 13 | 18 | Bennett, Robert | 0 | 77,000 | 0 | 2,595 |
| 4 | 41 | 3 | Bergamo, John A. | 0 | 83,100 | 0 | 2,800 |
| 5 | 52 | | Berge, Eivind | 0 | 56,900 | 0 | 1,918 |
| 14 | 29 | | Bergeron, Gary | 0 | 50,900 | 0 | 1,715 |
| 2 | 26 | | Bergmann, Gloria | 0 | 62,700 | 0 | 2,113 |
| 19 | 27 | 1 | Bernier, Joseph | 0 | 79,900 | 0 | 2,693 |
| 13 | 19 | 1 | Berounsky, Michael | 0 | 60,100 | 0 | 2,025 |
| 11 | 18 | | Berry, Robin | 0 | 37,400 | 0 | 1,260 |
| 2 | 3 | 2 | Berry, Thomas | 0 | 65,700 | 0 | 2,214 |
| 20 | 12 | | Berry, Thomas | 0 | 47,000 | 0 | 1,584 |
| 2 | 3 | 4 | Bertrand, Gerard | 0 | 75,700 | 0 | 2,577 |
| 8 | 16 | | Bertrand, Robert | 0 | 56,500 | 100 | 1,804 |
| 13 | 6 | | Bickford, Merle | 0 | 62,800 | 100 | 2,016 |
| 3 | 7 | 10 | Biehl, Franklin | 0 | 22,700 | 0 | 765 |
| 10 | 17 | | Bishop of, Manchester | 0 | 90,300 | 0 | 0 |
| 10 | 18 | | Bishop of, Manchester | 0 | 17,000 | 0 | 0 |
| 10 | 21 | | Bishop of, Manchester | 0 | 56,800 | 0 | 0 |
| 10 | 49 | | Bishop, Allan | 0 | 47,100 | 0 | 1,603 |
| 10 | 63 | | Bisier, Diogene | 0 | 47,000 | 0 | 1,584 |
| 10 | 4 | | Bisson, Robert | 0 | 64,400 | 100 | 2,070 |
| 13 | 22 | 1 | Bisson, Ronald | 0 | 66,300 | 0 | 2,234 |
| 2 | 2 | 6 | Bittner, Barry | 0 | 83,500 | 100 | 2,741 |
| 9 | 10 | 32 | Black, Todd | 0 | 62,500 | 0 | 2,106 |
| 14 | 44 | 3 | Blackwood, Marjorie | 0 | 75,700 | 0 | 2,551 |
| 5 | 11 | | Blair, Robert | 0 | 46,700 | 100 | 1,474 |
| 1 | 45 | | Blais, Henry | 0 | 62,700 | 100 | 2,013 |
| 5 | 30 | | Blais, Maurice | 0 | 49,900 | 0 | 1,682 |
| 5 | 56 | | Blais, Peter | 0 | 53,600 | 0 | 1,824 |
| 14 | 2 | | Blanchett, Robert W. | 0 | 46,900 | 0 | 1,581 |
| 9 | 9 | | Bloise, Frederick | 0 | 68,500 | 0 | 2,308 |
| 10 | 50 | | Blouin, Inc. | 0 | 299,800 | 0 | 10,103 |
| 4 | 37 | 3 | Bodoh, David | 0 | 22,600 | 0 | 772 |
| 10 | 54 | | Bolduc, Kenneth | 0 | 63,700 | 0 | 2,147 |

| MP | LOT | SL | PROPERTY OWNER | CU CR | ASSESSED | VET | TAXES |
|----|-----|----|----------------------|--------|----------|-----|-------|
| 10 | 52 | 1 | Bolian, Charles | 0 | 99,300 | 0 | 3,379 |
| 15 | 29 | | Bolian, Charles | 0 | 108,200 | 0 | 3,646 |
| 9 | 10 | 34 | Bond, Neal | 0 | 61,100 | 0 | 2,059 |
| 10 | 31 | | Boretti, Robert | 0 | 64,600 | 0 | 2,199 |
| 10 | 98 | | Bosse, Rhea | 0 | 49,700 | 0 | 1,675 |
| 10 | 45 | | Boston &, Maine RR | 0 | 3,700 | 0 | 125 |
| 2 | 25 | | Boston &, Maine RR | 0 | 32,700 | 0 | 1,102 |
| 8 | 10 | | Boston &, Maine RR | 0 | 19,300 | 0 | 650 |
| 8 | 13 | | Boston &, Maine RR | 0 | 13,300 | 0 | 448 |
| 9 | 13 | 38 | Boucher, John | 0 | 58,100 | 0 | 1,978 |
| 1 | 35 | | Boucher, Louis | 0 | 73,000 | 0 | 2,460 |
| 15 | 3 | | Bourque, Armand | 0 | 46,900 | 100 | 1,481 |
| 14 | 30 | | Boutin, Dennis | 0 | 43,600 | 0 | 1,469 |
| 14 | 42 | 1 | Boyle, Sean | 0 | 130,600 | 0 | 4,401 |
| 4 | 37 | 2 | Bradbury, Richard | 0 | 103,700 | 100 | 3,395 |
| 9 | 10 | 43 | Brelis, Christopher | 0 | 75,200 | 0 | 2,534 |
| 10 | 91 | | Brennick, & Smith | 0 | 52,300 | 0 | 1,763 |
| 14 | 13 | 21 | Bridges, Kevin S | 0 | 67,000 | 0 | 2,281 |
| 4 | 37 | 27 | Brouillette, Charles | 0 | 118,500 | 0 | 3,993 |
| 13 | 1 | | Brown, Charleen | 0 | 53,600 | 0 | 1,806 |
| 2 | 2 | 21 | Brown, Charles | 0 | 80,500 | 0 | 2,713 |
| 20 | 16 | | Brown, Michael | 0 | 41,600 | 0 | 1,402 |
| 2 | 21 | | Brown, Raymond | 0 | 46,600 | 0 | 1,570 |
| 10 | 1 | | Brown, Robert | 0 | 71,300 | 0 | 2,403 |
| 19 | 11 | | Brown, Robert | 0 | 13,100 | 0 | 441 |
| 15 | 9 | | Brown, Ronald | 0 | 61,500 | 0 | 2,094 |
| 3 | 27 | | Brown, Steven | 41,117 | 88,183 | 0 | 2,972 |
| 9 | 10 | 13 | Brown, Terry | 0 | 63,300 | 0 | 2,133 |
| 9 | 27 | | Brunelle, Raymond | 0 | 61,600 | 100 | 1,976 |
| 8 | 17 | | Brunelle, Robert | 0 | 62,400 | 0 | 2,103 |
| 2 | 2 | 20 | Brunette, Kenneth | 0 | 97,300 | 0 | 3,279 |
| 9 | 10 | 18 | Bunker, Michael | 0 | 64,400 | 0 | 2,170 |
| 3 | 46 | | Burke, Dennis | 0 | 32,700 | 0 | 1,102 |
| 3 | 14 | | Burke, John | 0 | 68,900 | 100 | 2,222 |
| 20 | 24 | | Burke, Robert | 0 | 52,500 | 0 | 1,787 |
| 9 | 15 | | Burkhard, John | 0 | 38,600 | 0 | 1,314 |
| 10 | 113 | | Burnham, Fannie | 0 | 32,700 | 0 | 1,102 |
| 10 | 37 | | Burr, Alonzo | 0 | 87,100 | 0 | 2,935 |
| 9 | 10 | 14 | Butt, Peter | 0 | 56,800 | 0 | 1,914 |
| 1 | 57 | 4 | Cambo, William | 0 | 93,100 | 0 | 3,137 |
| 5 | 2 | | Canney, Rachel | 0 | 51,000 | 0 | 1,719 |
| 10 | 42 | | Caouette, Ida | 0 | 63,500 | 200 | 1,856 |
| 4 | 37 | 30 | Card, Richard | 0 | 127,000 | 0 | 4,280 |
| 14 | 39 | | Carignan, Ronald | 0 | 41,000 | 100 | 1,282 |
| 10 | 105 | | Carley, John | 0 | 62,400 | 0 | 2,124 |
| 3 | 7 | 2 | Carmer, Dewitt | 0 | 81,500 | 0 | 2,747 |
| 9 | 8 | | Caron, Gary | 0 | 46,800 | 0 | 1,577 |
| 13 | 14 | | Caron, Gerard | 0 | 59,100 | 0 | 1,992 |
| 14 | 55 | 10 | Caron, Paul | 0 | 73,900 | 0 | 2,490 |
| 13 | 7 | | Carr, Roland | 0 | 62,800 | 100 | 2,016 |
| 14 | 23 | | Carroll, S.G. | 0 | 57,300 | 0 | 1,931 |
| 9 | 10 | 37 | Carroll, Thomas | 0 | 63,100 | 0 | 2,126 |

| MP | LOT | SL | PROPERTY OWNER | CU CR | ASSESSED | VET | TAXES |
|----|-----|----|--------------------------|--------|----------|-----|-------|
| 5 | 19 | | Cashman, William | 0 | 46,500 | 100 | 1,467 |
| 10 | 55 | | Cass, Harley | 0 | 52,200 | 100 | 1,659 |
| 3 | 43 | 2 | Catalfo, Joseph | 0 | 102,900 | 0 | 3,468 |
| 3 | 41 | | Catalfo, Vinenza | 10,707 | 111,993 | 100 | 3,590 |
| 3 | 15 | | Catino, Andrew | 0 | 72,300 | 0 | 2,437 |
| 2 | 19 | 9 | Caviris, Charles | 0 | 16,300 | 0 | 549 |
| 4 | 14 | | Caviris, Charles | 0 | 163,500 | 0 | 5,510 |
| 9 | 10 | 10 | Cecchetti, Carlo | 0 | 62,900 | 100 | 2,020 |
| 2 | 2 | 41 | Celona, Stephen M. | 0 | 93,200 | 0 | 3,141 |
| 14 | 14 | | Chabot, Dennis | 0 | 70,900 | 100 | 2,289 |
| 10 | 38 | | Chabot, Raymond & | 0 | 36,000 | 0 | 1,225 |
| 2 | 2 | 25 | Chabot, Ronald | 0 | 89,800 | 0 | 3,026 |
| 21 | 6 | 1 | Chadwick, Kenneth | 0 | 3,200 | 0 | 108 |
| 13 | 23 | | Charpentier, Albert | 0 | 67,100 | 100 | 1,993 |
| 10 | 71 | | Chase, Antonia | 0 | 42,200 | 100 | 1,154 |
| 10 | 72 | | Chase, Antonia | 0 | 26,500 | 0 | 893 |
| 10 | 68 | | Chase, Earl D. | 0 | 63,500 | 0 | 2,140 |
| 20 | 5 | | Chase, Robert | 0 | 79,100 | 0 | 2,666 |
| 3 | 6 | | Chenard, Gerard | 12,818 | 76,882 | 0 | 2,422 |
| 14 | 31 | | Cheney, Harland | 0 | 1,200 | 0 | 40 |
| 14 | 32 | | Cheney, Harland | 0 | 41,100 | 100 | 1,285 |
| 9 | 21 | | Cheney, Mary | 0 | 46,300 | 0 | 1,560 |
| 1 | 30 | 8 | Childs, Donna | 0 | 69,500 | 0 | 2,342 |
| 1 | 1 | | Churchill, Reality Trust | 0 | 41,900 | 0 | 1,426 |
| 4 | 31 | | Cingolani, William | 0 | 69,000 | 0 | 2,325 |
| 9 | 10 | 42 | Cinotto, Frederick | 0 | 63,300 | 100 | 2,033 |
| 1 | 14 | 1 | City of, Dover | 0 | 13,700 | 0 | 462 |
| 1 | 14 | | City of, Dover & | 0 | 24,200 | 0 | 816 |
| 20 | 14 | | Clairmont, Peter | 0 | 49,800 | 0 | 1,678 |
| 9 | 6 | | Clancy, Nancy | 0 | 59,100 | 0 | 1,992 |
| 14 | 55 | 11 | Clark, William | 0 | 55,700 | 0 | 1,877 |
| 13 | 22 | | Clavette, Norman | 0 | 55,300 | 0 | 1,864 |
| 5 | 22 | | Cleary, Robert | 0 | 45,200 | 0 | 1,523 |
| 5 | 4 | | Cloutier, Paul | 0 | 48,300 | 0 | 1,628 |
| 4 | 37 | 9 | Cogdill, Tim | 0 | 22,600 | 100 | 662 |
| 10 | 3 | | Cogdill, Timothy | 0 | 64,500 | 100 | 2,074 |
| 5 | 3 | | Collins, James | 0 | 60,200 | 0 | 2,029 |
| 11 | 16 | | Collins, William | 0 | 49,200 | 0 | 1,658 |
| 13 | 25 | | Colprit, Stephen | 0 | 45,200 | 0 | 1,523 |
| 4 | 37 | 15 | Connolly, Paul | 0 | 172,600 | 0 | 5,817 |
| 15 | 5 | | Constine, Fred | 0 | 49,200 | 100 | 1,390 |
| 20 | 21 | | Convenient, Foods | 0 | 108,400 | 0 | 3,653 |
| 9 | 10 | 15 | Cordeiro, Greg | 0 | 58,500 | 0 | 1,971 |
| 4 | 37 | 10 | Corliss, Dennis | 0 | 109,100 | 100 | 3,613 |
| 19 | 12 | 1 | Cormier, Delia & | 0 | 13,300 | 0 | 458 |
| 2 | 11 | | Couture, Marc | 9,869 | 87,631 | 0 | 2,953 |
| 1 | 26 | | Couture, Roland | 44,209 | 1,191 | 0 | 40 |
| 3 | 7 | 11 | Cowcurn, Helen | 0 | 96,100 | 0 | 3,239 |
| 9 | 10 | 27 | Cowie, Jett | 0 | 55,300 | 0 | 1,864 |
| 15 | 28 | 2 | Crosby, Susan L. | 0 | 70,100 | 0 | 2,362 |

| MP | LOT | SL | PROPERTY OWNER | CU CR | ASSESSED | VET | TAXES |
|----|-----|----|-----------------------------|--------|----------|-----|--------|
| 10 | 123 | | Crosier, Verne & | 0 | 67,200 | 0 | 2,265 |
| 14 | 48 | | Croteau, Albert | 0 | 56,100 | 0 | 1,891 |
| 15 | 32 | | Croteau, Eva | 0 | 41,700 | 0 | 1,237 |
| 14 | 38 | | Croteau, John | 0 | 46,200 | 0 | 1,557 |
| 15 | 33 | | Croteau, Joseph | 0 | 40,200 | 100 | 1,255 |
| 2 | 2 | 14 | Crotto, Michael L. | 0 | 90,000 | 0 | 3,033 |
| 14 | 18 | 1 | Cullen, Robert | 0 | 57,000 | 100 | 1,821 |
| 1 | 30 | 3 | Cundiff, Odonval Y. | 0 | 52,900 | 0 | 1,783 |
| 14 | 13 | 16 | Cunningham, John | 0 | 58,600 | 200 | 1,775 |
| 5 | 55 | | Curry, Susan | 0 | 58,100 | 0 | 1,958 |
| 3 | 3 | 3 | Curtis, Corydon | 0 | 95,300 | 0 | 3,212 |
| 3 | 4 | 1 | Curtis, Corydon | 0 | 11,600 | 0 | 391 |
| 2 | 3 | 3 | Curtis, Gary D. | 0 | 72,700 | 0 | 2,450 |
| 3 | 7 | 7 | Cushman, James | 0 | 45,000 | 100 | 1,417 |
| 11 | 8 | | Daeris, Eunice | 0 | 76,100 | 0 | 2,565 |
| 11 | 10 | | Daeris, Eunice | 0 | 1,800 | 0 | 61 |
| 5 | 15 | | Dagenais, George | 0 | 49,900 | 100 | 1,582 |
| 1 | 57 | 3 | Daigle, Daniel | 0 | 87,800 | 0 | 2,959 |
| 1 | 54 | 1 | Daigle, Leonard | 0 | 93,300 | 0 | 3,144 |
| 14 | 44 | 1 | Daigneault, Michael | 0 | 93,900 | 100 | 3,064 |
| 5 | 35 | | Daley, Gloria | 0 | 47,600 | 0 | 1,604 |
| 10 | 125 | | Damart | 0 | 938,500 | 0 | 31,677 |
| 4 | 37 | 7 | Danford, William | 0 | 181,500 | 0 | 6,117 |
| 1 | 49 | | Davis, Charlotte | 0 | 28,300 | 0 | 964 |
| 1 | 50 | | Davis, Charlotte | 0 | 3,700 | 0 | 135 |
| 9 | 10 | 4 | Davis, Daniel | 0 | 55,200 | 0 | 1,860 |
| 2 | 9 | | Day, Edward | 0 | 88,300 | 0 | 2,976 |
| 11 | 6 | | Day, Richard | 0 | 65,000 | 100 | 2,091 |
| 2 | 31 | | Dearborn, Howard | 0 | 54,900 | 100 | 1,750 |
| 2 | 2 | 17 | Decolfmacker, Robert J. | 0 | 123,400 | 0 | 4,159 |
| 3 | 1 | 1 | Demers, Patricia | 57,119 | 7,081 | 0 | 239 |
| 3 | 2 | 1 | Demers, Patricia | 2,369 | 731 | 0 | 25 |
| 3 | 36 | | Demers, Robert | 0 | 63,500 | 0 | 2,140 |
| 2 | 2 | 1 | Demers, Roland | 0 | 89,100 | 0 | 3,033 |
| 10 | 65 | | Deroy, Raoul | 0 | 32,700 | 0 | 933 |
| 15 | 7 | | Desrochers, Daniel | 0 | 67,700 | 0 | 2,304 |
| 2 | 2 | 31 | Diamond, George S. | 0 | 103,700 | 0 | 3,495 |
| 13 | 20 | | Dionne, Albert | 0 | 62,800 | *** | 716 |
| 11 | 12 | | Dionne, Charles | 0 | 47,400 | 100 | 1,497 |
| 10 | 104 | | Dionne, Norman | 0 | 46,100 | 0 | 1,469 |
| 1 | 44 | | Dixon, Sally Jo | 0 | 69,700 | 0 | 2,349 |
| 1 | 14 | 2 | Doctor's Park Condo. Assoc. | 0 | 2,600 | 0 | 88 |
| 10 | 16 | A | Dodier, Kevin P. | 0 | 68,500 | 0 | 2,308 |
| 13 | 3 | | Dodier, Paul | 0 | 57,000 | 100 | 1,821 |
| 3 | 7 | 1 | Dodier, Richard | 0 | 104,000 | 100 | 3,405 |
| 5 | 51 | | Doiron, Roland | 0 | 66,000 | 0 | 2,224 |
| 15 | 28 | 3 | Donahue, Daniel J. | 0 | 11,600 | 0 | 391 |
| 14 | 13 | 24 | Donovan, Ronald & | 0 | 1,700 | 0 | 57 |
| 14 | 13 | 26 | Donovan, Ronald & | 0 | 61,300 | 0 | 2,066 |
| 9 | 13 | 35 | Doucette, Anita | 0 | 61,000 | 0 | 2,077 |
| 3 | 9 | | Dover, School Dept. | 0 | 5,000 | 0 | 179 |
| 1 | 2 | 1 | Downs, Michael | 0 | 764,300 | 0 | 25,757 |

| MP | LOT | SL | PROPERTY OWNER | CU CR | ASSESSED | VET | TAXES |
|----|-----|----|-----------------------------|-------|----------|-----|-------|
| 9 | 13 | 39 | Doyon, Norman | 0 | 61,200 | 0 | 2,062 |
| 3 | 26 | | Drake, Charles | 0 | 67,300 | 100 | 2,168 |
| 11 | 1 | 1 | Dube, Deborah | 0 | 64,700 | 0 | 2,180 |
| 10 | 107 | | Dube, Noel | 0 | 51,100 | 0 | 1,722 |
| 11 | 4 | | Dubois, John | 0 | 64,500 | 100 | 2,074 |
| 2 | 19 | 2 | Dubois, Patricia | 0 | 56,500 | 0 | 1,904 |
| 2 | 2 | 13 | Dubois, Robert | 0 | 112,800 | 0 | 3,801 |
| 20 | 3 | | Ducharme, Ronald | 0 | 72,500 | 0 | 2,443 |
| 10 | 76 | | Duchesneau, Guy | 0 | 46,900 | 0 | 1,581 |
| 4 | 37 | 25 | Dugal, Arthur | 0 | 23,200 | 0 | 782 |
| 10 | 27 | | Duhaime, Evangeline | 0 | 62,400 | 100 | 2,003 |
| 14 | 13 | 10 | Dukes, Thomas | 0 | 58,800 | 0 | 1,982 |
| 14 | 40 | | Dumais, Ronald | 0 | 51,900 | 100 | 1,649 |
| 2 | 2 | 32 | Durgin, Robert H. | 0 | 83,300 | 0 | 2,807 |
| 14 | 21 | | Eastman, Florence | 0 | 48,100 | 100 | 1,521 |
| 14 | 42 | | Economos, Anthony | 0 | 50,700 | 100 | 1,609 |
| 5 | 45 | | Economos, Frances | 0 | 46,900 | 100 | 1,481 |
| 14 | 36 | | Economos, George | 0 | 49,300 | 100 | 1,577 |
| 9 | 10 | 31 | Eddy, Kurt W | 0 | 64,400 | 0 | 2,170 |
| 9 | 10 | 5 | Eddy, Norman | 0 | 60,300 | 100 | 1,932 |
| 15 | 19 | | Eldridge, Evelyn | 0 | 62,000 | 0 | 2,089 |
| 3 | 19 | | Eliades, Alexander | 0 | 177,800 | 0 | 5,992 |
| 3 | 20 | 1 | Eliades, Alexander | 0 | 22,700 | 0 | 765 |
| 15 | 35 | | Ellis, Pearl | 0 | 58,800 | 0 | 1,813 |
| 20 | 18 | | Ellis, Thomas | 0 | 37,600 | 0 | 1,267 |
| 5 | 44 | | Emack, Paul | 0 | 51,700 | 0 | 1,742 |
| 9 | 13 | 37 | Emerson, George | 0 | 57,700 | 0 | 1,944 |
| 3 | 8 | | Emerson, Lucius | 0 | 88,800 | 0 | 2,993 |
| 3 | 7 | | Emerson, Mrs. George | 0 | 160,600 | 0 | 5,412 |
| 19 | 3 | | England, Albert | 0 | 67,100 | 100 | 2,161 |
| 10 | 82 | | Erickson, Victoria M | 0 | 69,400 | 0 | 2,362 |
| 10 | 4A | | Estate of Marion Bisson | 0 | 8,300 | 0 | 280 |
| 2 | 30 | | Estate of Theresa B. Dudley | 0 | 42,400 | 0 | 1,429 |
| 3 | 18 | | Estes, Joanne | 0 | 74,400 | 0 | 2,507 |
| 10 | 14 | | Estes, Wayne | 0 | 11,700 | 0 | 404 |
| 10 | 15 | | Estes, Wayne | 0 | 84,700 | 0 | 2,883 |
| 11 | 25 | | Fager, Vasiliki | 0 | 50,800 | 100 | 1,612 |
| 4 | 18 | 1 | Farmer, John | 0 | 50,900 | 0 | 1,715 |
| 10 | 74 | | Farrell, Stephen E. | 0 | 49,200 | 0 | 1,658 |
| 14 | 55 | 12 | Federal National Mortgage | 0 | 62,000 | 0 | 2,089 |
| 3 | 11 | 1 | Fenton, Joseph | 0 | 78,500 | 0 | 2,645 |
| 11 | 15 | | Fermanis Estate | 0 | 82,000 | 0 | 2,763 |
| 11 | 13 | | Fermanis, Helen | 0 | 49,100 | 0 | 1,486 |
| 9 | 10 | 7 | Fewell, Payne | 0 | 55,200 | 0 | 1,860 |
| 5 | 21 | | Fieldsend, Gary | 0 | 47,100 | 0 | 1,587 |
| 4 | 37 | 13 | Fink, Charles | 0 | 182,100 | 100 | 6,037 |
| 3 | 23 | | First N.H. Bank | 0 | 214,000 | 0 | 7,212 |
| 2 | 18 | | Fischer, Walter | 0 | 33,300 | 0 | 1,122 |
| 10 | 20 | | Fischer, Walter | 0 | 4,100 | 0 | 138 |

| MP | LOT | SL | PROPERTY OWNER | CU CR | ASSESSED | VET | TAXES |
|----|------|----|-------------------------|--------|----------|-----|--------|
| 1 | 30 | 1 | Fisher, Clara | 0 | 59,400 | 0 | 2,002 |
| 15 | 36 | | Flanagan, James | 0 | 82,000 | 0 | 2,791 |
| 3 | 35 | | Fleming, William | 0 | 69,400 | 100 | 2,239 |
| 10 | 118 | 1 | Flynn III, Timothy J | 0 | 95,500 | 0 | 3,250 |
| 9 | 4 | | Flynn, Patricia A. | 0 | 59,000 | 0 | 1,988 |
| 20 | 25 | | Flynn, Paul | 0 | 75,300 | 0 | 2,538 |
| 10 | 46 | | Flynn, Tim | 0 | 26,000 | 0 | 886 |
| 10 | 53 | | Flynn, Tim | 0 | 20,000 | 0 | 684 |
| 10 | 111 | | Flynn, Timothy | 0 | 98,500 | 0 | 3,352 |
| 10 | 112 | | Flynn, Timothy | 0 | 68,400 | 0 | 2,328 |
| 10 | 122 | | Flynn, Timothy | 0 | 67,800 | 0 | 2,308 |
| 10 | 127 | | Flynn, Timothy | 0 | 370,500 | 0 | 12,536 |
| 10 | 127 | 1 | Flynn, Timothy | 0 | 228,900 | 0 | 7,764 |
| 10 | 112A | | Flynn, Timothy | 0 | 67,500 | 0 | 2,298 |
| 10 | 121A | | Flynn, Timothy | 0 | 210,300 | 0 | 7,137 |
| 10 | 122A | | Flynn, Timothy | 0 | 68,700 | 0 | 2,338 |
| 10 | 123A | | Flynn, Timothy | 0 | 90,200 | 0 | 3,070 |
| 10 | 77 | | Fogarty, Ida | 0 | 44,400 | 100 | 1,396 |
| 9 | 26 | | Fogarty, Richard | 0 | 53,800 | 100 | 1,713 |
| 14 | 44 | 5 | Fogarty, Theresa | 0 | 62,500 | 0 | 2,106 |
| 4 | 25 | | Ford-Smith, Herbert | 48,713 | 92,787 | 0 | 3,127 |
| 10 | 43 | | Fortier, John | 0 | 55,500 | 100 | 1,770 |
| 8 | 10 | 5 | Foss, Harold | 0 | 69,100 | 100 | 2,229 |
| 2 | 2 | 9 | Foster, Mark | 0 | 105,000 | 0 | 3,539 |
| 3 | 7 | 6 | Fournier, Roger | 0 | 104,000 | 100 | 3,405 |
| 10 | 75 | | Foxlow, Jr., William J. | 0 | 50,500 | 0 | 1,702 |
| 15 | 21 | | Foxlow, William | 0 | 45,100 | 100 | 1,420 |
| 19 | 14 | | Freeland, Donna | 0 | 59,300 | 0 | 2,018 |
| 10 | 47 | | Gadoury, Maria | 0 | 41,600 | 100 | 1,133 |
| 5 | 8 | | Gagne, John | 0 | 52,100 | 0 | 1,756 |
| 4 | 48 | | Gagnon, Irene | 0 | 56,500 | 0 | 1,904 |
| 1 | 27 | | Gagnon, Laurent | 8,802 | 2,198 | 0 | 74 |
| 1 | 28 | | Gagnon, Laurent | 0 | 104,600 | 0 | 0 |
| 1 | 28 | 1 | Gagnon, Laurent | 0 | 19,200 | 0 | 647 |
| 1 | 27 | 1 | Gagnon, Norman | 0 | 123,900 | 0 | 4,175 |
| 1 | 29 | | Gagnon, Victor | 0 | 78,800 | 0 | 2,656 |
| 20 | 19 | | Gainty, Thomas | 0 | 114,800 | 100 | 3,769 |
| 9 | 13 | 43 | Gaiser, Victoria | 0 | 56,100 | 0 | 1,891 |
| 9 | 13 | 2 | Galanes, Paul | 0 | 90,700 | 0 | 3,057 |
| 11 | 21 | | Galello, P & M | 0 | 58,000 | 0 | 1,955 |
| 4 | 22 | 2 | Galeota, Anthony | 0 | 94,900 | 0 | 3,198 |
| 4 | 37 | | Gardner, Lawrence S. | 0 | 184,500 | 0 | 6,218 |
| 14 | 55 | 7 | Garneau, Maurice | 0 | 62,100 | 0 | 2,114 |
| 1 | 74 | 1 | Garrett, John | 0 | 111,200 | 0 | 3,784 |
| 1 | 74 | 2 | Garrett, John | 0 | 4,100 | 0 | 148 |
| 3 | 33 | 2 | Garrison, Players | 0 | 1,800 | 0 | 0 |
| 3 | 34 | | Garrison, Players | 0 | 49,500 | 0 | 0 |
| 4 | 44 | | Garvin, Rose | 0 | 49,200 | 0 | 1,658 |
| 4 | 45 | | Garvin, Rose | 0 | 9,800 | 0 | 330 |
| 11 | 2 | 1 | Gatzoulis, V. & N. | 0 | 130,800 | 0 | 4,408 |

| MP | LOT | SL | PROPERTY OWNER | CU CR | ASSESSED | VET | TAXES |
|----|-----|----|------------------------------|-------|----------|-----|-------|
| 11 | 26 | | Gatzoulis, V. & N. | 0 | 177,800 | 0 | 5,992 |
| 10 | 87 | | Gauthier, George | 0 | 79,300 | 0 | 2,699 |
| 2 | 2 | 23 | Gauvin, Albert | 0 | 97,200 | 100 | 3,176 |
| 10 | 57 | | Genest, Ronald | 0 | 51,600 | 0 | 1,739 |
| 1 | 74 | 3 | George, Charles | 0 | 178,800 | 0 | 6,026 |
| 19 | 20 | | Gerard, Theophil | 0 | 54,500 | 100 | 1,737 |
| 19 | 21 | | Gerard, Theophil | 0 | 48,700 | 0 | 1,641 |
| 9 | 10 | 30 | Gerish, Dwight | 0 | 55,800 | 0 | 1,880 |
| 5 | 20 | | Gessis, Muriel | 0 | 1,900 | 0 | 64 |
| 2 | 2 | 18 | Ghei, Ashok K | 0 | 20,900 | 0 | 704 |
| 5 | 13 | | Gibbas, Doris | 0 | 53,400 | *** | 400 |
| 5 | 53 | | Gibbas, Michael | 0 | 50,800 | 0 | 1,712 |
| 9 | 7 | | Gibbons, Corey | 0 | 53,100 | 0 | 1,807 |
| 3 | 21 | 2 | Gilbert, Edward | 0 | 83,100 | 0 | 2,800 |
| 15 | 20 | | Giroux, Marcel | 0 | 55,300 | 100 | 1,782 |
| 2 | 2 | 15 | Gitschier, Herman | 0 | 93,200 | 100 | 3,071 |
| 10 | 93 | | Glovinski, Keith | 0 | 55,800 | 0 | 1,880 |
| 10 | 40 | | Glovinski, Lorraine | 0 | 102,600 | 0 | 3,458 |
| 10 | 40 | 1 | Glovinski, Lorraine | 0 | 19,000 | 0 | 640 |
| 10 | 70 | | Glovinski, Lorraine | 0 | 56,200 | 100 | 1,794 |
| 13 | 5 | | Glovinski, William | 0 | 60,100 | 0 | 2,025 |
| 5 | 28 | | Gonya, Joseph | 0 | 50,500 | 100 | 1,602 |
| 3 | 11 | 3 | Goodman, Craig | 0 | 98,100 | 0 | 3,306 |
| 4 | 14 | 1 | Goodrich, Chester | 0 | 82,600 | 0 | 2,784 |
| 4 | 14 | 2 | Goodrich, Chester | 0 | 20,700 | 0 | 698 |
| 5 | 12 | | Gosselin, Michael | 0 | 50,200 | 0 | 1,692 |
| 14 | 55 | 2 | Gosselin, Richard | 0 | 58,800 | 0 | 1,982 |
| 2 | 2 | 22 | Gould, Shirley & Wayne | 0 | 134,600 | 0 | 4,536 |
| 21 | 6 | | Goulet, Noel | 0 | 55,500 | 100 | 1,770 |
| 2 | 7 | 1 | Gourdouros, Richard | 0 | 71,400 | 100 | 2,306 |
| 9 | 10 | 3 | Graham, Donald E. | 0 | 55,700 | 0 | 1,877 |
| 5 | 32 | | Gray, Richard | 0 | 48,500 | 0 | 1,634 |
| 10 | 52 | | Great Works Properties, Inc. | 0 | 102,200 | 0 | 3,478 |
| 10 | 96 | | Green, Dorothy | 0 | 67,500 | 0 | 2,275 |
| 10 | 113 | 2 | Green, Dorothy | 0 | 2,600 | 0 | 88 |
| 13 | 2 | | Greenaway, Florence | 0 | 54,100 | 0 | 1,655 |
| 2 | 2 | 24 | Griffen, Joseph | 0 | 103,900 | 0 | 3,501 |
| 15 | 31 | | Grimard, Frances | 0 | 77,900 | 0 | 2,651 |
| 10 | 85 | | Grimard, Francis E. | 0 | 90,000 | 0 | 3,063 |
| 13 | 34 | | Hachey, Walter | 0 | 58,400 | 0 | 1,968 |
| 4 | 37 | 28 | Hager, Nancy | 0 | 160,900 | 0 | 5,422 |
| 4 | 18 | | Hager, Todd M | 0 | 94,400 | 0 | 3,181 |
| 9 | 10 | 26 | Halbach, Kathryn D. | 0 | 60,000 | 0 | 2,022 |
| 12 | 9 | | Hale, Richard | 0 | 57,000 | 100 | 1,821 |
| 20 | 4 | | Halteman, Evelyn | 0 | 57,700 | 100 | 1,862 |
| 4 | 37 | 19 | Ham, Robert | 0 | 164,600 | 0 | 5,547 |
| 4 | 38 | | Hammond, Nancy | 0 | 63,600 | 0 | 2,164 |
| 5 | 5 | | Hammond, William | 0 | 48,600 | 100 | 1,538 |
| 21 | 31 | | Hannaford Bros. | 0 | 300 | 0 | 20 |
| 21 | 32 | | Hannaford Bros. | 0 | 2,800 | 0 | 104 |

| MP | LOT | SL | PROPERTY OWNER | CU CR | ASSESSED | VET | TAXES |
|----|-----|----|--------------------------|--------|-----------|-----|--------|
| 1 | 5 | | Hannaford Bros. | 0 | 393,500 | 0 | 13,311 |
| 21 | 7 | | Hannaford Bros. | 0 | 6,400 | 0 | 226 |
| 20 | 3 | 2 | Hannon, George T | 0 | 30,900 | 100 | 941 |
| 14 | 13 | 11 | Hanrahan, John | 0 | 68,500 | 100 | 2,208 |
| 14 | 51 | | Hanson, Dorothy | 0 | 40,000 | 0 | 1,180 |
| 2 | 29 | | Hapgood, Earl | 0 | 48,300 | 100 | 1,528 |
| 4 | 37 | 35 | Hare, Donald | 7,957 | 154,443 | 0 | 5,205 |
| 1 | 41 | | Hargreaves, Ronald | 0 | 68,800 | 100 | 2,219 |
| 3 | 22 | 1A | Harrigan, Edmund P | 0 | 24,100 | 0 | 812 |
| 5 | 49 | | Harriman, Paul W. | 0 | 58,700 | 100 | 1,878 |
| 10 | 25 | | Hashem, David | 0 | 36,400 | 0 | 1,227 |
| 14 | 27 | | Hayden, Patrick | 0 | 45,300 | 0 | 1,527 |
| 10 | 69 | | Henderson, Roberta | 0 | 45,700 | 0 | 1,540 |
| 9 | 13 | 41 | Hendrix, Bernice | 0 | 63,500 | 100 | 2,040 |
| 21 | 3 | | Herlihy, David | 0 | 35,500 | 0 | 1,196 |
| 2 | 2 | 12 | Hern, Joel | 0 | 81,000 | 100 | 2,630 |
| 14 | 16 | | Hickey, Catherine | 0 | 67,200 | 0 | 2,265 |
| 2 | 28 | | Hill Estate, Richard | 0 | 54,800 | 0 | 1,847 |
| 10 | 66 | | Hill, David | 0 | 30,000 | 0 | 1,021 |
| 15 | 26 | | Hilow, Richard | 0 | 45,100 | 0 | 1,520 |
| 14 | 10 | | Holmstrom, Paul | 0 | 46,900 | 100 | 1,496 |
| 4 | 1 | | Houde, Norman | 0 | 43,600 | 0 | 1,469 |
| 3 | 21 | 1 | Huard, Suzanne | 0 | 117,800 | 0 | 3,970 |
| 20 | 1 | | Huber, Walter | 0 | 16,100 | 0 | 553 |
| 13 | 27 | | Huff, Susan L. | 0 | 41,500 | 100 | 1,299 |
| 14 | 55 | 9 | Hunter, John | 0 | 78,500 | 0 | 2,671 |
| 9 | 10 | 22 | Hurley, James J. | 0 | 63,400 | 0 | 2,137 |
| 4 | 50 | | Hutchinson, Lawrence | 0 | 51,500 | 0 | 1,736 |
| 14 | 55 | | Iorio, Anthony & | 0 | 71,500 | 0 | 2,410 |
| 12 | 8 | | Irving, Carol | 0 | 55,400 | 0 | 1,867 |
| 9 | 10 | 38 | Jacikevicius, Benedict L | 0 | 65,700 | 0 | 2,214 |
| 1 | 44 | 1 | Jacobson, Jacqueline | 0 | 87,100 | 100 | 2,835 |
| 10 | 7 | | Jacobson, Jacqueline | 0 | 45,700 | 0 | 1,540 |
| 10 | 9 | 50 | Jade Realty Corp. | 0 | 8,300 | 0 | 280 |
| 10 | 9 | 51 | Jade Realty Corp. | 0 | 7,900 | 0 | 266 |
| 10 | 9 | 52 | Jade Realty Corp. | 0 | 7,800 | 0 | 263 |
| 10 | 9 | 53 | Jade Realty Corp. | 0 | 7,700 | 0 | 259 |
| 10 | 9 | 54 | Jade Realty Corp. | 0 | 7,300 | 0 | 246 |
| 10 | 9 | 55 | Jade Realty Corp. | 0 | 7,900 | 0 | 266 |
| 2 | 2 | 40 | James J. Hurley, III | 0 | 129,500 | 0 | 4,364 |
| 1 | 24 | | Janco Realty | 0 | 1,847,200 | 0 | 62,251 |
| 3 | 10 | | Janetos, Costas | 0 | 3,000 | 0 | 101 |
| 1 | 15A | | Janetos, Eleanor C. | 0 | 171,600 | 0 | 5,783 |
| 1 | 69 | | Janetos, Eleanore L. | 16,495 | 135,705 | 100 | 4,473 |
| 1 | 71 | | Janetos, Evangelos | 0 | 96,900 | 0 | 3,266 |
| 1 | 72 | | Janetos, Evangelos | 0 | 27,600 | 0 | 930 |
| 1 | 15 | | Janetos, Geo. Executor | 0 | 54,500 | 0 | 1,837 |
| 1 | 65 | | Janetos, George | 0 | 41,500 | 0 | 1,399 |

| MP | LOT | SL | PROPERTY OWNER | CU CR | ASSESSED | VET | TAXES |
|----|-----|-----|-------------------------------|--------|----------|-----|-------|
| 1 | 65 | 3 | Janetos, George | 0 | 50,100 | 0 | 1,688 |
| 1 | 66 | | Janetos, George | 0 | 54,900 | 0 | 1,850 |
| 1 | 67 | | Janetos, George | 0 | 110,500 | 0 | 3,724 |
| 1 | 73 | | Janetos, George | 0 | 70,300 | 0 | 2,369 |
| 4 | 3 | | Janetos, Jahn | 20,742 | 154,458 | 100 | 5,105 |
| 1 | 68 | 1 | Janetos, Lewis | 0 | 27,900 | 0 | 940 |
| 8 | 10 | 6 | Janetos, Lewis, Paul & Andrew | 0 | 23,900 | 0 | 805 |
| 1 | 23 | | Janetos, Paul | 0 | 124,500 | 0 | 4,196 |
| 1 | 47 | | Janetos, Rollins | 4,891 | 89,409 | 0 | 3,013 |
| 1 | 48 | | Janetos, Rollins L. | 5,586 | 414 | 0 | 14 |
| 1 | 68 | | Janetos, William | 17,011 | 116,289 | 0 | 3,919 |
| 3 | 48 | | Jankowski, Leonard | 0 | 111,000 | 0 | 3,778 |
| 19 | 9 | | Jansen Jr., Edmund F | 0 | 92,300 | 100 | 3,011 |
| 2 | 2 | 43A | Jansen, Edmund F. | 0 | 22,400 | 0 | 755 |
| 2 | 2 | 43 | Jansen, Jr., Edmund F | 12,889 | 23,411 | 0 | 789 |
| 3 | 45 | | Jean, Gerald | 0 | 120,800 | 0 | 4,071 |
| 3 | 7 | 4 | Jennison, Philip | 0 | 126,400 | 0 | 4,260 |
| 15 | 27 | | John W. Kirk | 0 | 37,300 | 0 | 1,257 |
| 3 | 11 | 2 | Johnson, Alton | 0 | 69,000 | 100 | 2,225 |
| 4 | 37 | 5 | Johnson, Louis | 0 | 147,000 | 0 | 4,954 |
| 10 | 23 | | Johnson, Mona M. | 0 | 44,000 | 0 | 1,483 |
| 13 | 33 | | Joncas, Paul | 0 | 54,000 | 100 | 1,720 |
| 14 | 41 | | Joncas, Richard J | 0 | 40,800 | 100 | 1,275 |
| 1 | 37 | | Jones, Raymond | 0 | 109,600 | 100 | 3,594 |
| 10 | 33 | | Jones, Theresa | 0 | 44,000 | 0 | 1,483 |
| 9 | 10 | 25 | Joy, Scott | 0 | 63,300 | 0 | 2,133 |
| 9 | 10 | 21 | Joyner, Robert | 0 | 68,800 | *** | 919 |
| 19 | 25 | | Kageleiry, Charles | 0 | 31,300 | 0 | 1,066 |
| 19 | 5 | 1 | Kallay, John | 0 | 73,700 | 100 | 2,384 |
| 14 | 13 | 23 | Kane, William R | 0 | 64,400 | 0 | 2,170 |
| 1 | 53 | 2 | Karkos, Robert | 0 | 104,900 | 0 | 3,535 |
| 1 | 57 | 5 | Karkos, Robert | 0 | 16,300 | 0 | 549 |
| 13 | 32 | | Keefe, Joseph | 0 | 60,100 | 0 | 2,025 |
| 13 | 32 | 1 | Keefe, Joseph | 0 | 12,200 | 0 | 411 |
| 13 | 9 | | Kelly, John | 0 | 52,400 | 100 | 1,683 |
| 1 | 30 | 7 | Kemp, George | 0 | 68,100 | 0 | 2,295 |
| 2 | 19 | 3 | Kenamer, Betty | 0 | 59,700 | 0 | 2,012 |
| 13 | 2 | 1 | Kilty, Jeffrey | 0 | 12,200 | 0 | 421 |
| 10 | 64 | | Kilty, Raymond | 0 | 56,000 | 100 | 1,787 |
| 2 | 32 | | Kimball, Larry | 0 | 74,600 | 0 | 2,514 |
| 19 | 6 | | Kippax, Anne | 0 | 64,300 | 100 | 2,067 |
| 14 | 6 | | Knowles, Harold | 0 | 27,200 | 100 | 817 |
| 19 | 5 | | Knowles, Harold | 0 | 2,900 | 0 | 98 |
| 14 | 8 | | Knowles, Harold & Opal | 0 | 45,300 | 0 | 1,527 |
| 14 | 7 | | Knowles, Jr., Harold | 0 | 51,400 | 0 | 1,732 |
| 11 | 1 | | Kokolis, Stephen | 0 | 77,000 | 0 | 2,595 |
| 2 | 23 | | Kraft, Christopher, J. | 0 | 62,000 | 0 | 2,089 |
| 9 | 10 | 20 | Kronstat, Mitchell | 0 | 62,500 | 0 | 2,106 |
| 3 | 29 | | Labbe, Edward | 0 | 74,800 | 0 | 2,521 |
| 3 | 30 | | Labbe, Frank | 0 | 91,100 | 0 | 3,070 |
| 15 | 18 | | Labouty, Matthew | 0 | 48,700 | 0 | 1,641 |

| MP | LOT | SL | PROPERTY OWNER | CU CR | ASSESSED | VET | TAXES |
|----|-----|----|-----------------------------|--------|----------|-----|-------|
| 10 | 109 | | Labranche, Richard | 0 | 38,500 | 0 | 1,297 |
| 9 | 2 | | Labrecque, Albert | 0 | 59,800 | 100 | 1,915 |
| 2 | 2 | 27 | Lafayette, Properties, Inc. | 0 | 130,400 | 0 | 4,394 |
| 3 | 11 | | Laliberte, Armand | 34,632 | 111,368 | 100 | 3,653 |
| 9 | 13 | 40 | Lambert, Peter | 0 | 55,300 | 0 | 1,864 |
| 1 | 22 | | Lampesis, Peter | 36,257 | 23,443 | 0 | 790 |
| 1 | 22 | 1 | Lampesis, Peter | 0 | 100,000 | 100 | 3,270 |
| 1 | 25 | | Lampesis, Theodore | 15,953 | 547 | 0 | 18 |
| 1 | 25 | 1 | Lampesis, Theodore | 0 | 76,400 | 100 | 2,475 |
| 1 | 25 | 2 | Lampesis, Theodore | 0 | 10,000 | 0 | 337 |
| 21 | 5 | | Lampros, Charles | 0 | 53,500 | 100 | 1,534 |
| 11 | 20 | | Lampros, John | 0 | 53,600 | 0 | 1,824 |
| 21 | 8 | | Lancaster Estate | 0 | 1,900 | 0 | 64 |
| 21 | 12 | | Lancaster Estate | 0 | 1,300 | 0 | 44 |
| 21 | 15 | | Lancaster Estate | 0 | 300 | 0 | 10 |
| 21 | 18 | | Lancaster Estate | 0 | 200 | 0 | 7 |
| 21 | 19 | | Lancaster Estate | 0 | 100 | 0 | 3 |
| 21 | 20 | | Lancaster Estate | 0 | 200 | 0 | 7 |
| 21 | 21 | | Lancaster Estate | 0 | 300 | 0 | 10 |
| 21 | 24 | | Lancaster Estate | 0 | 100 | 0 | 3 |
| 21 | 26 | | Lancaster Estate | 0 | 100 | 0 | 3 |
| 21 | 27 | | Lancaster Estate | 0 | 700 | 0 | 24 |
| 21 | 29 | | Lancaster Estate | 0 | 800 | 0 | 27 |
| 21 | 30 | | Lancaster Estate | 0 | 100 | 0 | 3 |
| 10 | 9 | | Landgraf, Kenneth | 0 | 64,900 | 100 | 2,108 |
| 10 | 118 | | Landry Family Limited | 0 | 77,600 | 0 | 2,615 |
| 5 | 26 | | Langdon, Robert | 0 | 52,000 | 100 | 1,652 |
| 10 | 32 | | Lapoint, Michael | 0 | 47,300 | 0 | 1,594 |
| 14 | 13 | 17 | Larkin, Lawrence | 0 | 81,600 | 100 | 2,650 |
| 14 | 2 | 2 | Larochelle, Robert | 0 | 67,400 | 0 | 2,271 |
| 3 | 16 | | Lauze, Joseph | 0 | 67,500 | 100 | 2,175 |
| 2 | 19 | 4 | Lawrence, Peggy | 0 | 63,900 | 0 | 2,153 |
| 1 | 65 | 1 | Lawry, Laura | 0 | 73,400 | 100 | 2,374 |
| 14 | 45 | 2 | Lebel, Thomas | 0 | 66,200 | 0 | 2,231 |
| 9 | 10 | 39 | Le Bloud, Paul | 0 | 59,200 | 0 | 1,995 |
| 13 | 12 | | Leclerc, Joan M | 0 | 67,800 | 0 | 2,285 |
| 14 | 18 | | Lemay, Raymond P | 0 | 47,400 | 0 | 1,597 |
| 14 | 28 | | Lemay, Richard III | 0 | 46,900 | 0 | 1,597 |
| 13 | 21 | | Lemire, Yvette | 0 | 51,200 | 0 | 1,725 |
| 19 | 2 | | Lennon, Jr., Ernest | 0 | 58,800 | 100 | 1,882 |
| 19 | 4 | | Lennon, Robert | 0 | 63,400 | 0 | 2,137 |
| 3 | 47 | | Leonard & Jan Lee Jankowski | 0 | 69,500 | 0 | 2,365 |
| 15 | 12 | | Lepage, Lionel | 0 | 47,900 | 100 | 1,514 |
| 15 | 34 | | Lepage, Ray | 0 | 72,100 | 0 | 2,430 |
| 10 | 56 | | Lepage, Roger | 0 | 72,000 | 0 | 2,426 |
| 10 | 80 | | Lepage, Roger | 0 | 94,100 | 0 | 3,171 |
| 10 | 89 | | Lepage, Roger | 0 | 54,700 | 0 | 1,843 |
| 2 | 2 | 2 | Leslie, Brian | 0 | 87,400 | 0 | 2,945 |
| 15 | 4 | | Leslie, Linwood | 0 | 48,700 | 100 | 1,541 |
| 13 | 19 | | Lesniak, Denise | 0 | 58,100 | 100 | 1,858 |

| MP | LOT | SL | PROPERTY OWNER | CU CR | ASSESSED | VET | TAXES |
|----|------|----|------------------------|--------|----------|-----|-------|
| 9 | 232 | | Lesniak, Joseph V. | 0 | 46,600 | 0 | 1,570 |
| 19 | 17 | | Letarte, Armand | 0 | 55,400 | 0 | 1,867 |
| 14 | 54 | | Letendre, Roland | 0 | 53,200 | 100 | 1,693 |
| 20 | 23 | | Leuchs, Donald | 0 | 50,400 | 0 | 1,698 |
| 9 | 10 | 35 | Levesque, Mark | 0 | 68,300 | 0 | 2,302 |
| 4 | 22 | | Levy, Richard | 0 | 77,000 | 0 | 2,595 |
| 4 | 37 | 20 | Levy, Richard | 0 | 38,100 | 0 | 1,284 |
| 2 | 2 | 5 | Lewis, Dorothy | 0 | 85,100 | 100 | 2,768 |
| 11 | 27 | 1 | Lewis, Gary | 0 | 41,800 | 0 | 1,423 |
| 2 | 2 | 11 | Lewis, Robert | 0 | 88,100 | 0 | 2,969 |
| 12 | 7 | | Lindbom, Dolores | 0 | 53,500 | 0 | 1,803 |
| 9 | 10 | 41 | Lindh, David C. | 0 | 62,800 | 0 | 2,116 |
| 2 | 2 | 3 | Linnane, James | 0 | 96,300 | 100 | 3,145 |
| 10 | 92 | | Locke, Ira | 0 | 43,800 | 0 | 1,491 |
| 20 | 20 | | Long, Timothy | 0 | 86,900 | 0 | 2,929 |
| 8 | 19 | | Lord, Ella | 0 | 60,600 | 100 | 1,942 |
| 8 | 18 | | Lord, George | 0 | 43,600 | 0 | 1,301 |
| 4 | 37 | 24 | Lorenzo, Otavio | 0 | 37,900 | 0 | 1,277 |
| 5 | 24 | | Lotter, Keith | 0 | 49,200 | 0 | 1,658 |
| 4 | 37 | 4 | Lynch, Robert | 0 | 232,500 | 0 | 7,835 |
| 5 | 34 | | Maahs, Henry | 0 | 51,300 | 0 | 1,729 |
| 10 | 9 | 49 | Macaione, Edward L. | 0 | 69,300 | 0 | 2,335 |
| 15 | 24 | | Macintyre, Charles | 0 | 61,200 | 100 | 1,962 |
| 4 | 41 | | Mackenzie, Stephen | 0 | 61,800 | 0 | 2,083 |
| 1 | 30 | 2 | Mahar, Stephanie A. | 0 | 55,100 | 0 | 1,857 |
| 9 | 13 | 7 | Mahoney, Nancy | 0 | 53,600 | 0 | 1,806 |
| 11 | 5 | | Mairs, Robert | 0 | 74,900 | 0 | 2,549 |
| 4 | 40 | | Malerba, Frank | 0 | 59,100 | 100 | 1,892 |
| 1 | 57 | 2 | Maloomian, Ralph | 0 | 112,400 | 0 | 3,788 |
| 20 | 7 | | Mandych, Peter | 0 | 69,800 | 0 | 2,352 |
| 10 | 19 | | Mantos, Charles | 0 | 49,000 | 0 | 1,651 |
| 3 | 32 | | Mantos, Peter | 0 | 76,200 | 100 | 2,493 |
| 20 | 2 | | Marr, John W. | 0 | 51,700 | 0 | 1,742 |
| 8 | 10 | 2 | Marsan, Gerald E. | 0 | 36,300 | 0 | 1,235 |
| 1 | 33 | | Marshall, John F. | 0 | 81,700 | 0 | 2,781 |
| 4 | 16 | | Marshall, Philip | 0 | 63,100 | 100 | 2,026 |
| 10 | 112B | | Marston, Frederick | 0 | 53,800 | 0 | 1,813 |
| 10 | 113A | | Marston, Frederick | 0 | 6,000 | 0 | 202 |
| 3 | 7 | 3 | Marston, George | 0 | 7,800 | 0 | 263 |
| 14 | 9 | | Marston, Thomas | 0 | 51,200 | 0 | 1,742 |
| 1 | 75 | | Martineau, Raymond | 0 | 10,400 | 0 | 360 |
| 14 | 44 | 6 | Mastrobattista, Andrew | 0 | 81,900 | 0 | 2,760 |
| 2 | 2 | 19 | McCann, Harry | 0 | 119,200 | 0 | 4,017 |
| 10 | 61 | | McAllister, George | 0 | 51,400 | 0 | 1,749 |
| 5 | 36 | | McCann, Edward | 0 | 46,000 | 100 | 1,450 |
| 10 | 100 | | McCann, Michael | 0 | 22,600 | 0 | 772 |
| 3 | 43 | 1 | McClendon, Anthony W. | 0 | 18,800 | 0 | 634 |
| 3 | 41 | 1 | McClendon, Kenneth | 0 | 84,600 | 100 | 2,751 |
| 3 | 1 | | McCue, Daniel | 24,663 | 9,537 | 0 | 321 |
| 3 | 2 | | McCue, Daniel | 6,171 | 10,829 | 0 | 365 |
| 9 | 10 | 1 | McDougal, Joyce M. | 0 | 60,400 | 0 | 2,035 |

| MP | LOT | SL | PROPERTY OWNER | CU CR | ASSESSED | VET | TAXES |
|----|-----|----|-----------------------|-------|----------|-----|-------|
| 3 | 3 | 2 | McElheny, Victor | 0 | 70,700 | 0 | 2,383 |
| 4 | 37 | 14 | McKenney, Paul | 0 | 169,400 | 0 | 5,709 |
| 10 | 36 | | McKenney, Richard | 0 | 83,200 | 0 | 2,804 |
| 10 | 30 | | Meagher, Elaine R. | 0 | 48,100 | 0 | 1,621 |
| 10 | 2 | | Meegan, Robert | 0 | 61,700 | 0 | 2,079 |
| 9 | 10 | 45 | Mello, William D. | 0 | 55,600 | 0 | 1,874 |
| 5 | 42 | | Merchants Nat'l Bank | 0 | 30,400 | 0 | 1,034 |
| 5 | 9 | | Merrill, Alvin | 0 | 46,800 | 100 | 1,477 |
| 11 | 22 | | Meserve, Joseph | 0 | 52,200 | 100 | 1,659 |
| 1 | 42 | | Meserve, William & | 0 | 79,900 | 0 | 2,693 |
| 2 | 2 | 16 | Messer, Jill A. | 0 | 85,600 | 0 | 2,885 |
| 10 | 5 | | Metcalf, John | 0 | 43,200 | 0 | 1,471 |
| 3 | 39 | | Methvin, Thomas | 0 | 55,600 | 0 | 1,874 |
| 14 | 4 | 1A | Michaud, Anita | 0 | 24,400 | 100 | 722 |
| 14 | 55 | 3 | Michaud, Clement | 0 | 77,700 | 100 | 2,518 |
| 19 | 16 | | Michaud, Laurent | 0 | 55,800 | 100 | 1,780 |
| 2 | 3 | 5 | Michaud, Leo | 0 | 68,600 | 0 | 2,312 |
| 5 | 54 | | Michaud, Marguerite | 0 | 66,700 | 100 | 2,148 |
| 13 | 16 | | Michaud, Oscar | 0 | 53,500 | 100 | 1,703 |
| 14 | 4 | | Michaud, Roger | 0 | 67,300 | 0 | 2,268 |
| 10 | 103 | | Mick, Samuel | 0 | 41,000 | 0 | 1,382 |
| 9 | 13 | | Mick, Samuel | 0 | 57,400 | 0 | 1,934 |
| 9 | 13 | 44 | Mick, Samuel | 0 | 61,300 | 0 | 2,066 |
| 9 | 29 | | Mick, Samuel | 0 | 47,700 | 0 | 1,607 |
| 5 | 6 | | Miles, Gwendolyn | 0 | 47,200 | 0 | 1,591 |
| 14 | 55 | 8 | Miliner, David | 0 | 77,700 | 0 | 2,618 |
| 21 | 10 | | Miller, Beulah | 0 | 1,800 | 0 | 61 |
| 12 | 11 | | Miller, Carol J. | 0 | 57,100 | 0 | 1,924 |
| 14 | 45 | | Miller, Russell | 0 | 71,300 | 0 | 2,403 |
| 12 | 4 | | Minard, Johnson | 0 | 82,800 | 0 | 2,790 |
| 14 | 3 | | Mitchell, Basil | 0 | 45,700 | 100 | 1,272 |
| 14 | 3 | 1 | Mitchell, Garth | 0 | 66,100 | 100 | 2,128 |
| 14 | 53 | | Mitchell, Gary | 0 | 59,100 | 100 | 1,892 |
| 2 | 2 | 4 | Mizener, Walter | 0 | 84,900 | 0 | 2,861 |
| 2 | 7 | 2 | Moore, Denis L | 0 | 63,300 | 0 | 2,154 |
| 4 | 37 | 12 | Moore, Francis C. | 0 | 169,000 | 0 | 5,695 |
| 3 | 40 | | Morang, Duncan | 0 | 77,000 | 100 | 2,495 |
| 2 | 2 | 7 | Moreau, John | 0 | 81,900 | 0 | 2,760 |
| 9 | 5 | | Moreau, Kathy | 0 | 59,800 | 0 | 2,035 |
| 4 | 18 | 2 | Moreau, Thomas | 0 | 111,600 | 0 | 3,799 |
| 10 | 94 | | Morest, Roland | 0 | 48,700 | 100 | 1,541 |
| 10 | 95 | | Morest, Ronald | 0 | 41,800 | 100 | 1,309 |
| 4 | 37 | 8 | Morford, Creighton T. | 0 | 66,400 | 0 | 2,238 |
| 4 | 42 | | Morgridge, Robert | 0 | 51,400 | 100 | 1,632 |
| 10 | 117 | | Moriarty, Mark | 0 | 39,000 | 0 | 1,314 |
| 10 | 62 | | Morin, Fabiola | 0 | 53,500 | 0 | 1,803 |
| 19 | 19 | | Morin, Hector | 0 | 51,800 | 100 | 1,646 |
| 19 | 18 | | Morin, Leonard | 0 | 55,500 | 0 | 1,870 |
| 10 | 102 | | Morin, Paul G. | 0 | 48,300 | 0 | 1,628 |
| 9 | 13 | 5 | Morrisette, David | 0 | 51,600 | *** | 339 |

| MP | LOT | SL | PROPERTY OWNER | CU CR | ASSESSED | VET | TAXES |
|----|-----|----|-----------------------------|--------|----------|-----|-------|
| 9 | 10 | 16 | Mortensen, Mark | 0 | 60,600 | 0 | 2,042 |
| 2 | 2 | 10 | Muirhead, Kenneth R. | 0 | 85,100 | 0 | 2,868 |
| 2 | 2 | 35 | Mullen, James | 0 | 90,800 | 0 | 3,060 |
| 2 | 19 | 1 | Mulligan, Charles | 0 | 56,900 | 0 | 1,918 |
| 13 | 1 | 1 | Mulligan, Peter | 0 | 58,100 | 0 | 1,958 |
| 14 | 13 | 34 | Murphy, Edward | 0 | 64,000 | 100 | 2,057 |
| 10 | 6 | | Murphy, James | 0 | 50,200 | 0 | 1,692 |
| 10 | 83 | | Nadeau, Louis | 0 | 52,700 | 200 | 1,576 |
| 1 | 31 | | Nagy, David | 0 | 59,200 | 100 | 1,914 |
| 14 | 55 | 6 | Nault, George J. | 0 | 54,700 | 0 | 1,843 |
| 10 | 119 | | Nazernetz, Michael | 0 | 39,300 | 0 | 1,324 |
| 10 | 48 | | Nesman, Jr., Robert | 0 | 37,100 | 0 | 1,250 |
| 4 | 37 | 32 | Ness, David A. | 0 | 142,000 | 0 | 4,785 |
| 9 | 13 | 6 | Nettleton, Mary J. | 0 | 62,100 | 0 | 2,093 |
| 5 | 31 | | Newcombe, Robert | 0 | 48,900 | 100 | 1,379 |
| 14 | 33 | | Newling, Hollis | 0 | 47,000 | 100 | 1,499 |
| 14 | 11 | | Noonan, Thomas | 0 | 51,900 | 0 | 1,749 |
| 1 | | | Northern Utilities | 0 | 41,500 | 0 | 1,399 |
| 1 | 54 | 2 | Norton, Janet | 0 | 91,200 | 0 | 3,073 |
| 1 | 55 | | Norton, Janet | 0 | 68,200 | 100 | 2,198 |
| 1 | 56 | | Norton, Janet | 0 | 18,900 | 0 | 637 |
| 1 | 54 | | Norton, John F. | 27,636 | 75,064 | 100 | 2,430 |
| 1 | 34 | 1 | Norton, Leslie | 0 | 79,800 | 0 | 2,689 |
| 5 | 23 | | Not Taxed in, Rollinsford | 0 | 600 | 0 | 0 |
| 5 | 37 | | Not Taxed in, Rollinsford | 0 | 2,600 | 0 | 0 |
| 5 | 38 | | Not Taxed in, Rollinsford | 0 | 1,700 | 0 | 0 |
| 5 | 39 | | Not Taxed in, Rollinsford | 0 | 1,500 | 0 | 0 |
| 5 | 25A | | Not Taxed in, Rollinsford | 0 | 1,100 | 0 | 0 |
| 5 | 1 | | Not Taxed in, Rollinsford & | 0 | 1,700 | 0 | 0 |
| 5 | 41 | | Not Taxed, Rollinsford | 0 | 2,900 | 0 | 0 |
| 5 | 43 | | Not Taxed, Rollinsford | 0 | 1,800 | 0 | 0 |
| 3 | 21 | | Nylund, David | 7,605 | 102,495 | 0 | 3,454 |
| 12 | 10 | | O'Brien, Margaret | 0 | 47,300 | 0 | 1,594 |
| 10 | 60 | | O'Connor, James | 0 | 52,800 | 0 | 1,779 |
| 4 | 37 | 33 | O'Day, John | 0 | 214,600 | 0 | 7,232 |
| 10 | 11 | | O'Hearn, Alma D. | 0 | 55,300 | 0 | 1,864 |
| 2 | 7 | | O'Neill, Myron | 22,682 | 1,818 | 0 | 61 |
| 2 | 6 | | O'Neill, Myron | 6,646 | 101,754 | 0 | 3,429 |
| 4 | 37 | 29 | Ochs, James | 0 | 114,300 | 0 | 3,852 |
| 4 | 39 | | Ordway, Bridget | 0 | 56,600 | 0 | 1,926 |
| 4 | 6 | | Ordway, Jonathan | 0 | 107,300 | 0 | 3,652 |
| 3 | 3 | 1 | Ordway, Peter | 4,474 | 1,026 | 0 | 35 |
| 4 | 2 | | Ordway, Peter | 20,339 | 3,061 | 0 | 103 |
| 4 | 5 | | Ordway, Peter | 25,663 | 90,537 | 0 | 3,051 |
| 4 | 39 | 1 | Ordway, Peter | 933 | 45,267 | 0 | 1,526 |
| 13 | 15 | | Osbon, Arthur | 0 | 67,300 | 0 | 2,268 |
| 9 | 10 | 29 | Osbon, Kenneth | 0 | 67,000 | 0 | 2,258 |
| 19 | 15 | | Osborne, Richard | 0 | 46,700 | 0 | 1,590 |
| 9 | 3 | | Otis, Maxine | 0 | 52,300 | 0 | 1,763 |
| 21 | 1 | | Otis, Philip | 0 | 32,900 | 0 | 1,109 |

| MP | LOT | SL | PROPERTY OWNER | CU CR | ASSESSED | VET | TAXES |
|----|-----|----|------------------------------|--------|----------|-----|--------|
| 1 | 42 | 1 | Ouellette, Joan | 0 | 83,500 | 0 | 2,814 |
| 10 | 81 | | Pace, Sheila | 0 | 68,100 | 0 | 2,295 |
| 14 | 13 | 15 | Parady, Carroll E | 0 | 65,200 | 0 | 2,197 |
| 14 | 4 | 1 | Parks, Leon | 0 | 34,700 | 100 | 901 |
| 9 | 10 | 46 | Parmenter, Jr., Walter A. | 0 | 57,700 | 0 | 1,963 |
| 19 | 1 | | Parshley, Frank | 0 | 57,300 | 100 | 1,831 |
| 2 | 2 | 28 | Pasini, Don | 0 | 121,800 | 0 | 4,105 |
| 10 | 39 | | Patterson, Allan | 0 | 51,800 | 100 | 1,646 |
| 14 | 15 | | Pay, John | 0 | 71,900 | 0 | 2,423 |
| 14 | 55 | 4 | Pay, Jr. John | 0 | 75,200 | 100 | 2,434 |
| 1 | 53 | | Pelczar, Lewis | 0 | 36,400 | 0 | 1,239 |
| 1 | 34 | | Pelletier, Lisa B. | 0 | 21,200 | 0 | 714 |
| 13 | 13 | | Penney, Ambrose | 0 | 61,400 | 0 | 2,069 |
| 19 | 13 | | Perreault, David | 0 | 71,700 | 0 | 2,416 |
| 14 | 22 | | Perreault, Florence | 0 | 49,500 | 0 | 1,500 |
| 9 | 19 | | Perreault, Roger | 0 | 29,200 | 0 | 984 |
| 14 | 17 | | Perreault, Roger | 0 | 57,300 | 100 | 1,831 |
| 14 | 17A | | Perreault, Roger | 0 | 12,700 | 0 | 428 |
| 14 | 17B | | Perreault, Roger | 0 | 12,600 | 0 | 425 |
| 10 | 84 | | Perry, Josephine | 0 | 48,300 | 0 | 1,459 |
| 1 | 57 | | Perry, Kenneth | 0 | 125,900 | 0 | 4,243 |
| 20 | 6 | | Peters, Michael | 0 | 59,800 | 0 | 2,015 |
| 4 | 37 | 6 | Petzack, Stanley | 0 | 130,500 | 0 | 4,398 |
| 9 | 13 | 4 | Phinney, James | 0 | 62,100 | 100 | 1,993 |
| 19 | 12 | | Phipps, Ralph | 0 | 72,800 | 0 | 2,478 |
| 9 | 10 | 2 | Picucci, Patricia A. | 0 | 60,200 | 0 | 2,049 |
| 9 | 10 | 11 | Pietrzyk, Stanley | 0 | 56,400 | 0 | 1,901 |
| 4 | 49 | | Pilewski, Patrick | 0 | 52,000 | 0 | 1,752 |
| 2 | 2 | 26 | Pisarek, Thomas A | 0 | 108,800 | 0 | 3,704 |
| 14 | 12 | | Place, Arthur | 0 | 66,500 | 100 | 2,162 |
| 3 | 24 | | Plante, Raymond | 0 | 78,000 | 100 | 2,529 |
| 10 | 116 | | Poirier, Robert | 0 | 86,800 | 100 | 2,825 |
| 12 | 5 | | Porter, Allen W. | 0 | 42,600 | 0 | 1,436 |
| 4 | 20 | | Porter, Joseph | 17,796 | 2,004 | 0 | 68 |
| 8 | 7 | | Porter, Joseph | 0 | 21,200 | 0 | 714 |
| 14 | 19 | | Porter, Joseph | 0 | 14,400 | 0 | 485 |
| 14 | 46 | | Porter, Joseph | 2,705 | 95 | 0 | 3 |
| 14 | 50 | | Porter, Joseph | 0 | 14,400 | 0 | 485 |
| 14 | 52 | | Porter, Joseph | 0 | 2,100 | 0 | 71 |
| 19 | 23 | 1 | Porter, Joseph | 0 | 13,300 | 0 | 448 |
| 19 | 23 | 2 | Porter, Joseph | 0 | 53,700 | 0 | 1,810 |
| 4 | 37 | 22 | Pottey, Carl | 0 | 37,800 | 0 | 1,287 |
| 10 | 126 | | PPV Properties, Really Trust | 0 | 218,800 | 0 | 7,374 |
| 5 | 25 | | Pray, Richard | 0 | 46,900 | 100 | 1,481 |
| 1 | 57 | 1 | Price, Samuel | 0 | 114,600 | 0 | 3,862 |
| 5 | 50 | | Pridham, Margaret | 0 | 54,900 | 100 | 1,750 |
| 3 | 17 | | Proctor, Raymond | 0 | 45,200 | 0 | 1,538 |
| 99 | 9 | | Public Service of N.H. | 0 | 720,000 | 0 | 24,264 |
| 4 | 28 | 2 | Putnam, Charles | 0 | 177,500 | 0 | 5,982 |
| 10 | 79 | | Quint, Robert | 0 | 43,200 | 100 | 1,356 |
| 11 | 19 | | Quintal, Roland | 0 | 45,700 | 0 | 1,540 |
| 5 | 27 | | Railsback, Raymond | 0 | 46,300 | 100 | 1,460 |
| 3 | 7 | 12 | Raimer, Matthew | 0 | 107,500 | 0 | 3,623 |
| 21 | 2 | | Rand, Carlton | 0 | 32,700 | 100 | 1,002 |

| MP | LOT | SL | PROPERTY OWNER | CU CR | ASSESSED | VET | TAXES |
|----|-----|----|---------------------------|--------|----------|-----|-------|
| 1 | 48 | 1 | Randall, Elfreide | 0 | 106,100 | 0 | 3,576 |
| 9 | 25 | | Rano, Timothy | 0 | 47,500 | 0 | 1,601 |
| 10 | 114 | | Raymond A. Vermette, Jr. | 0 | 66,300 | 0 | 2,234 |
| 15 | 11 | | Raymond, Eric W. | 0 | 47,700 | 0 | 1,623 |
| 15 | 22 | | Raymond, Eric W. | 0 | 6,100 | 0 | 216 |
| 15 | 8 | | Reed, Everett | 0 | 54,700 | 100 | 1,760 |
| 10 | 34 | | Reed, M. | 0 | 57,900 | 0 | 1,951 |
| 9 | 13 | 36 | Reishus, Christina | 0 | 54,400 | 0 | 1,833 |
| 13 | 11 | | Renaud, Joseph | 0 | 68,800 | 0 | 2,319 |
| 10 | 55 | 1 | Reno, Larry D. | 0 | 59,500 | 0 | 2,005 |
| 5 | 16 | | Rheaume, Glen | 0 | 48,300 | 0 | 1,628 |
| 9 | 10 | 6 | Rhode, Michael | 0 | 61,300 | 0 | 2,066 |
| 4 | 37 | 17 | Richard, Robert | 0 | 171,300 | 0 | 5,823 |
| 4 | 37 | 18 | Richard, Robert A. | 0 | 38,100 | 0 | 1,284 |
| 13 | 17 | | Richard, Stephen | 0 | 60,300 | 0 | 2,032 |
| 3 | 31 | | Rines, Chester | 0 | 43,200 | 0 | 1,456 |
| 9 | 11 | | Roberge, Elaine | 0 | 63,700 | 0 | 2,147 |
| 10 | 99 | | Roberge, Roxanne | 0 | 50,800 | 0 | 1,712 |
| 4 | 13 | | Roberts, Clyde | 0 | 92,600 | 0 | 3,121 |
| 4 | 15 | | Roberts, Clyde | 0 | 53,000 | 0 | 1,786 |
| 19 | 8 | | Roberts, Clyde T. | 0 | 92,700 | 100 | 3,024 |
| 8 | 20 | | Roberts, James | 0 | 43,200 | 0 | 1,287 |
| 2 | 19 | | Roberts, Jeanine M. | 0 | 104,000 | 0 | 3,505 |
| 14 | 13 | 14 | Roberts, Richard | 0 | 63,700 | 0 | 2,147 |
| 2 | 19A | | Roberts, Stephen | 0 | 124,600 | 0 | 4,233 |
| 2 | 19 | 8 | Roberts, Steven | 0 | 38,300 | 0 | 1,291 |
| 2 | 19 | 6 | Roberts, Steven H. | 18,463 | 4,837 | 0 | 163 |
| 2 | 19 | 7 | Roberts-Calivas, Susan K. | 20,757 | 2,543 | 0 | 86 |
| 10 | 35 | | Robinson, Chase | 0 | 57,500 | 0 | 1,938 |
| 2 | 3 | 1 | Robinson, Edmund | 0 | 60,400 | 0 | 2,055 |
| 10 | 78 | | Roche, John | 0 | 46,600 | 0 | 1,570 |
| 4 | 33 | | Rodden, Brian | 0 | 39,800 | 0 | 1,341 |
| 19 | 7 | | Rodier, Paul | 0 | 66,900 | 0 | 2,255 |
| 1 | 40 | | Rodney, Errol | 0 | 71,300 | 0 | 2,403 |
| 20 | 8 | | Rogers, Henry | 0 | 67,700 | 0 | 2,304 |
| 15 | 10A | | Rollinsford Grade, School | 0 | 669,900 | 0 | 0 |
| 15 | 23 | | Rollinsford, Town of | 0 | 1,300 | 0 | 0 |
| 2 | 14 | 1 | Rollinsford, Town of | 0 | 17,000 | 0 | 0 |
| 15 | 37 | | Rollinsford, Town of | 0 | 29,100 | 0 | 0 |
| 21 | 16 | | Rollinsford, Town of | 0 | 1,200 | 0 | 0 |
| 21 | 17 | | Rollinsford, Town of | 0 | 400 | 0 | 0 |
| 21 | 23 | | Rollinsford, Town of | 0 | 1,000 | 0 | 0 |
| 21 | 25 | | Rollinsford, Town of | 0 | 500 | 0 | 0 |
| 2 | 2 | 8 | Rollo, Milton | 0 | 97,500 | 100 | 3,186 |
| 9 | 13 | 8 | Ross, Edgar | 0 | 53,900 | 100 | 1,716 |
| 9 | 10 | 24 | Rosselli, Frank | 0 | 61,200 | 0 | 2,062 |
| 8 | 9 | | Rouleau, Martin | 0 | 64,500 | 0 | 2,174 |
| 4 | 46 | | Rouleau, Roger | 0 | 58,900 | 100 | 1,985 |
| 8 | 8A | | Roy, C. Charles | 0 | 26,600 | 100 | 796 |
| 5 | 18 | | Roy, Tom | 0 | 47,800 | 0 | 1,611 |
| 9 | 13 | 42 | Ruiz, Gloria | 0 | 58,400 | 100 | 1,868 |
| 1 | 21 | | Russillo, Joseph | 0 | 68,700 | 100 | 2,215 |

| MP | LOT | SL | PROPERTY OWNER | CU CR | ASSESSED | VET | TAXES |
|----|------|----|---------------------------|--------|----------|-----|-------|
| 9 | 10 | 47 | Rutherford, Mark | 0 | 59,800 | 0 | 2,015 |
| 3 | 33 | | Ryan, Kevin | 33,113 | 10,787 | 0 | 364 |
| 2 | 2 | 36 | Rydin, John | 0 | 97,100 | 0 | 3,272 |
| 10 | 110 | | Safford, David L. | 0 | 60,500 | 0 | 2,059 |
| 20 | 21 | 1 | Salmon Falls, Hydro Co. | 0 | 6,300 | 0 | 212 |
| 20 | 22 | | Salmon Falls, Hydro Co. | 0 | 11,800 | 0 | 408 |
| 9 | 16 | | Salmon Falls, Water Dist. | 0 | 11,200 | 0 | 0 |
| 13 | 24 | | Salmon Falls, Water Dist. | 0 | 23,100 | 0 | 0 |
| 15 | 2 | | Salmon Falls, Water Dist. | 0 | 30,800 | 0 | 0 |
| 14 | 44 | 2 | Sand, Paul | 0 | 66,900 | 0 | 2,255 |
| 5 | 58 | | Sargent, Richard | 0 | 11,600 | 0 | 391 |
| 9 | 17 | | Saucier, John | 0 | 53,300 | 0 | 1,814 |
| 2 | 2 | 42 | Saunders, Deborah | 0 | 124,500 | 0 | 4,196 |
| 14 | 43 | | Scala, Julie | 0 | 50,400 | 0 | 1,698 |
| 19 | 26 | | Schafer, Andrea | 0 | 60,800 | 0 | 2,069 |
| 14 | 13 | 20 | Schock, Jerome | 0 | 52,600 | 100 | 1,673 |
| 8 | 22 | 1 | Schreiner, John | 0 | 61,000 | 0 | 2,056 |
| 4 | 22 | 3 | Scipione, Anthony | 0 | 66,800 | 0 | 2,251 |
| 4 | 22 | 1 | Scipione, Philomena | 0 | 80,600 | 0 | 2,716 |
| 8 | 10 | 3 | Scott, Bruce | 0 | 47,000 | 100 | 1,484 |
| 4 | 37 | 16 | Scroggins, Carl | 0 | 138,700 | 0 | 4,674 |
| 14 | 44 | 4 | Seavey, Dana | 0 | 77,000 | 0 | 2,595 |
| 5 | 46 | | Seavey, Fred | 0 | 52,900 | 0 | 1,783 |
| 3 | 22 | | Seawards, Richard | 0 | 71,800 | 0 | 2,420 |
| 9 | 10 | 36 | Seawards, William | 0 | 58,300 | 0 | 1,965 |
| 4 | 37 | 23 | Seydler, S. Craig | 0 | 166,600 | 0 | 5,614 |
| 14 | 45 | 1 | Sharon Endruschat Estate | 0 | 35,200 | 0 | 1,198 |
| 1 | 2 | | Shaw's Realty Co. | 0 | 253,400 | 0 | 8,540 |
| 1 | 74 | | Shaw, Richard | 36,336 | 107,964 | 0 | 3,638 |
| 1 | 4 | | Shaw's Realty Co. | 0 | 88,600 | 0 | 2,986 |
| 10 | 16 | | Shea, Paul | 0 | 61,900 | 100 | 1,986 |
| 15 | 17 | | Sheehy, Daniel | 0 | 45,800 | 100 | 1,443 |
| 14 | 9 | 1 | Shorey, Kenneth | 0 | 64,200 | 100 | 2,064 |
| 14 | 9 | 2 | Shorey, Kent F | 0 | 11,100 | 0 | 374 |
| 4 | 21 | 1 | Shrankel, Rudy | 0 | 35,600 | 0 | 1,200 |
| 4 | 21 | 2 | Shrankel, Rudy | 0 | 16,000 | 0 | 539 |
| 4 | 21 | | Shrankel, Sheila Z. | 0 | 119,200 | 0 | 4,017 |
| 11 | 3 | | Shuck, Charles | 0 | 45,500 | 0 | 1,533 |
| 14 | 55 | 1 | Shufelt, Bonita | 0 | 59,900 | 0 | 2,019 |
| 2 | 2 | 34 | Sieracki, Christopher J. | 0 | 91,500 | 0 | 3,084 |
| 14 | 24 | | Sigrepi, Inc. | 0 | 45,400 | 0 | 1,530 |
| 10 | 51 | | Simons, Daniel | 0 | 60,900 | 0 | 2,052 |
| 14 | 13 | | Skaltsis, Fortini | 0 | 65,200 | 100 | 1,929 |
| 1 | 46 | 1 | Smith, Mary | 26,158 | 102,942 | 0 | 3,469 |
| 13 | 26 | | Smith, Ovid | 0 | 42,000 | 100 | 1,315 |
| 10 | 117A | | Smith, Raymond | 0 | 54,100 | 0 | 1,841 |
| 11 | 14 | | Snyder, Simon | 0 | 42,000 | 0 | 1,415 |
| 2 | 2 | 39 | Sorice, John | 0 | 116,000 | 100 | 3,809 |
| 4 | 37 | 34 | Soucy, Charles B | 0 | 129,500 | 0 | 4,364 |
| 4 | 17 | | Soucy, Robert | 0 | 99,400 | 0 | 3,384 |
| 10 | 120 | | Southeast Bank | 0 | 24,200 | 0 | 816 |
| 10 | 121 | | Southeast Bank | 0 | 208,300 | 0 | 7,020 |

| MP | LOT | SL | PROPERTY OWNER | CU CR | ASSESSED | VET | TAXES |
|----|-----|----|-------------------------------|--------|----------|-----|-------|
| 4 | 41 | 1 | Spear, Robert | 0 | 67,400 | 0 | 2,271 |
| 1 | 53 | 1 | Spencer, Carlton | 0 | 80,300 | 100 | 2,606 |
| 3 | 13 | | Spencer, Nathan | 0 | 70,200 | 100 | 2,266 |
| 2 | 27 | | Spinney, Lisa | 0 | 4,400 | 0 | 148 |
| 10 | 13 | | St. Hilaire, Dennis | 0 | 64,600 | 100 | 2,077 |
| 14 | 13 | 19 | St. Laurent, Roger | 0 | 60,500 | 100 | 1,939 |
| 14 | 13 | 22 | St. Laurent, Roger | 0 | 1,900 | 0 | 64 |
| 9 | 28 | | St. Lawrence, Ronald | 0 | 49,000 | 0 | 1,651 |
| 13 | 28 | | St. Michael's Church | 0 | 6,900 | 0 | 0 |
| 13 | 29 | | St. Michael's Church | 0 | 9,000 | 0 | 0 |
| 3 | 7 | 5 | Staines, William | 0 | 110,500 | 0 | 3,724 |
| 10 | 26 | | Stairs, Dana | 0 | 61,200 | 0 | 2,062 |
| 9 | 1 | | Straling, Douglas | 0 | 51,600 | 0 | 1,756 |
| 2 | 2 | 30 | Starrett, Kimberly | 0 | 95,100 | 0 | 3,237 |
| 2 | 24 | | State of, N.H. | 0 | 10,100 | 0 | 0 |
| 9 | 14 | | Stephens, Peter | 0 | 32,600 | 100 | 999 |
| 10 | 12 | | Stewart, Walter | 0 | 48,900 | 0 | 1,648 |
| 5 | 57 | | Stolpe, David | 0 | 54,900 | 0 | 1,850 |
| 5 | 48 | | Stoner, II Edward L. | 0 | 67,300 | 0 | 2,268 |
| 3 | 4 | | Strafford Rivers Conservancy | 11,090 | 410 | 0 | 14 |
| 20 | 13 | | Strauss, Robert | 0 | 55,500 | 100 | 1,770 |
| 1 | 43 | | Strobel, George | 7,238 | 71,562 | 100 | 2,312 |
| 4 | 37 | 26 | Strogen, Charles | 0 | 80,600 | 0 | 2,716 |
| 21 | 9 | | Strogen, Charles | 0 | 2,400 | 0 | 81 |
| 1 | 16 | | Stroth, Grace | 0 | 82,000 | 0 | 2,763 |
| 13 | 30 | | Sullivan, Charlotte | 0 | 47,700 | 0 | 1,607 |
| 10 | 97 | | Sullivan, Roland | 0 | 76,900 | 100 | 2,492 |
| 1 | 30 | | Sunningdale Golf Club Inc. | 0 | 59,400 | 0 | 2,002 |
| 15 | 10 | | Suprin, Michael | 0 | 46,200 | 0 | 1,557 |
| 4 | 41 | 4 | Swan, Amy | 0 | 83,200 | 0 | 2,804 |
| 21 | 7 | 1 | Swan, Robert | 0 | 14,400 | 100 | 385 |
| 13 | 31 | | Swisher, Tim | 0 | 57,200 | 0 | 1,928 |
| 3 | 37 | | T.K.L., Corp. | 0 | 20,000 | 0 | 674 |
| 3 | 38 | | T.K.L., Corp. | 0 | 31,400 | 0 | 1,058 |
| 9 | 10 | 28 | Tate, Matthew | 0 | 62,600 | 0 | 2,110 |
| 14 | 49 | | Taylor, Fredric | 0 | 57,800 | 0 | 1,948 |
| 1 | 57 | 6 | Tedesco, Louis | 0 | 69,400 | 100 | 2,239 |
| 10 | 22 | | Temple, Matthew | 0 | 50,300 | 0 | 1,695 |
| 10 | 67 | | Temple, Sherry | 0 | 61,100 | 0 | 2,080 |
| 14 | 13 | 31 | The Housing Partnership | 0 | 1,700 | 0 | 57 |
| 14 | 13 | 13 | The Housing, Partnership | 0 | 133,000 | 0 | 4,482 |
| 14 | 13 | 32 | The Housing, Partnership | 0 | 1,600 | 0 | 54 |
| 14 | 13 | 33 | The Housing, Partnership | 0 | 1,500 | 0 | 51 |
| 14 | 13 | 12 | The Housing, Partnership | 0 | 129,400 | 0 | 4,361 |
| 4 | 37 | 21 | The Woodlands at Salmon Falls | 0 | 44,900 | 0 | 1,513 |
| 14 | 26 | | Thebeau, Jerome | 0 | 37,500 | 0 | 1,277 |
| 10 | 24 | | Theberge, Marie L | 0 | 52,600 | 0 | 1,773 |
| 9 | 10 | 19 | Therriault, Mike | 0 | 63,500 | 0 | 2,140 |
| 9 | 10 | 48 | Therrien, Mary | 0 | 46,300 | 100 | 1,460 |
| 10 | 59 | | Therrien, Roger | 0 | 84,900 | 100 | 2,789 |
| 14 | 5 | | Therrien, Roger | 0 | 62,900 | 0 | 2,141 |

| MP | LOT | SL | PROPERTY OWNER | CU CR | ASSESSED | VET | TAXES |
|----|------|----|--------------------------|--------|----------|-----|-------|
| 8 | 1 | | Therrien, Rudolph | 0 | 72,800 | 100 | 2,353 |
| 19 | 10 | | Thivierge, Leo | 0 | 121,000 | 0 | 4,078 |
| 20 | 10 | | Thivierge, Ubald | 0 | 88,500 | 0 | 3,012 |
| 8 | 14 | | Thomas, Ronald | 0 | 56,400 | 0 | 1,901 |
| 9 | 13 | 1 | Thomas, Steven | 0 | 60,100 | 0 | 2,025 |
| 14 | 44 | 7 | Thompson, David H. | 0 | 75,000 | 0 | 2,528 |
| 9 | 10 | 40 | Thompson, Dennis E. | 0 | 54,800 | 0 | 1,847 |
| 9 | 13 | 9 | Tilson, Margaret | 0 | 59,400 | 0 | 2,002 |
| 8 | 21 | | Toof, Daniel | 0 | 54,200 | 0 | 1,827 |
| 10 | 10 | | Toussaint, Lydia | 0 | 50,900 | 0 | 1,715 |
| 10 | 58 | | Toussaint, Robert | 0 | 51,600 | 100 | 1,639 |
| 2 | 17 | | Town of Rollinsford | 0 | 5,000 | 0 | 0 |
| 4 | 29 | 1 | Town of Rollinsford | 0 | 14,800 | 0 | 0 |
| 15 | 37 | 1 | Town of Rollinsford | 0 | 108,500 | 0 | 0 |
| 2 | 13 | | Town of, Rollinsford | 0 | 38,300 | 0 | 0 |
| 2 | 14 | 2 | Town of, Rollinsford | 0 | 44,500 | 0 | 0 |
| 2 | 15 | 0 | Town of, Rollinsford | 0 | 2,500 | 0 | 0 |
| 2 | 16 | | Town of, Rollinsford | 0 | 1,000 | 0 | 0 |
| 4 | 37 | 36 | Town of, Rollinsford | 0 | 2,700 | 0 | 0 |
| 8 | 2 | | Town of, Rollinsford | 0 | 23,300 | 0 | 0 |
| 8 | 3 | | Town of, Rollinsford | 0 | 14,900 | 0 | 0 |
| 8 | 4 | | Town of, Rollinsford | 0 | 176,700 | 0 | 0 |
| 10 | 73 | | Town of, Rollinsford | 0 | 12,300 | 0 | 0 |
| 10 | 88 | | Town of, Rollinsford | 0 | 169,600 | 0 | 0 |
| 10 | 124 | | Town of, Rollinsford | 0 | 49,900 | 0 | 0 |
| 10 | 125 | 1 | Town of, Rollinsford | 0 | 56,300 | 0 | 0 |
| 10 | 124A | | Town of, Rollinsford | 0 | 3,300 | 0 | 0 |
| 14 | 20 | | Town of, Rollinsford | 0 | 40,600 | 0 | 0 |
| 15 | 30 | | Town of, Rollinsford | 0 | 618,300 | 0 | 0 |
| 15 | 30 | 1 | Town of, Rollinsford | 0 | 19,400 | 0 | 0 |
| 3 | 49 | | Townes, Dennis | 0 | 66,000 | 100 | 2,124 |
| 8 | 15 | | Tozier, Burton | 0 | 59,900 | 100 | 1,919 |
| 5 | 47 | | Treadwell, Louise | 0 | 67,300 | 0 | 2,268 |
| 1 | 63 | | Trice, Roger C. | 0 | 45,000 | 0 | 1,532 |
| 14 | 37 | | Trombly, Norman | 0 | 61,600 | 0 | 2,076 |
| 13 | 4 | | Trundy, Louis | 0 | 53,200 | 100 | 1,693 |
| 1 | 13 | | Trustees of, WD Hospital | 0 | 39,300 | 0 | 1,324 |
| 3 | 7 | 9 | Turcotte, John | 0 | 97,800 | 100 | 3,196 |
| 20 | 9 | | Turcotte, Lionel | 0 | 82,800 | 0 | 2,790 |
| 2 | 12 | | Turcotte, Peter | 28,925 | 7,075 | 0 | 238 |
| 2 | 22 | | Turcotte, Peter | 6,477 | 3,323 | 0 | 112 |
| 14 | 38A | | Turcotte, Peter | 0 | 89,900 | 0 | 3,030 |
| 14 | 37 | 1 | Turcotte, Richard | 0 | 100,000 | 0 | 3,370 |
| 1 | 58 | | Turgeon, Armand | 15,873 | 91,127 | 0 | 3,071 |
| 3 | 7 | 8 | Turgeon, Paul | 0 | 96,900 | 0 | 3,266 |
| 4 | 47 | | Turgeon, Roland | 0 | 69,000 | 0 | 2,325 |
| 11 | 1 | 2 | Tyo, Dan & Elaine | 0 | 60,900 | 0 | 2,052 |
| 4 | 37 | 1 | Ueda, Herb | 0 | 97,700 | 0 | 3,292 |
| 21 | 11 | | Unknown, . | 0 | 600 | 0 | 0 |
| 21 | 13 | | Unknown, . | 0 | 100 | 0 | 0 |
| 21 | 14 | | Unknown, . | 0 | 400 | 0 | 0 |
| 21 | 22 | | Unknown, . | 0 | 200 | 0 | 0 |

| MP | LOT | SL | PROPERTY OWNER | CU CR | ASSESSED | VET | TAXES |
|----|-----|----|-------------------------|--------|----------|-----|--------|
| 2 | 2 | 37 | Usher, Gary | 0 | 92,700 | 0 | 3,124 |
| 9 | 10 | 8 | Usher, John | 0 | 55,700 | 0 | 1,877 |
| 13 | 18 | | Valhos, Peter | 0 | 59,800 | 100 | 1,915 |
| 3 | 20 | | Vatistas, Peter | 0 | 73,900 | 0 | 2,515 |
| 20 | 15 | | Vaughan, Robert | 0 | 54,100 | 100 | 1,723 |
| 19 | 22 | | Veno, James | 0 | 43,600 | 0 | 1,469 |
| 8 | 22 | | Veno, Roland | 0 | 53,100 | 100 | 1,689 |
| 13 | 10 | | Vermette, Albert | 0 | 56,100 | 100 | 1,622 |
| 10 | 115 | | Vermette, Joseph | 0 | 56,700 | 0 | 1,911 |
| 2 | 13 | 1 | Vermette, Raymond | 0 | 98,000 | 0 | 3,336 |
| 11 | 2 | | Vezeiris, Kosmas | 0 | 86,600 | 0 | 2,918 |
| 8 | 11 | | Viel, Albert | 0 | 66,700 | 0 | 2,079 |
| 1 | 59 | | Viel, Ovid | 10,017 | 1,183 | 0 | 40 |
| 1 | 73 | 1 | Viel, Ovid | 3,931 | 1,569 | 0 | 53 |
| 2 | 1 | | Viel, Ovid | 29,268 | 118,132 | 0 | 3,981 |
| 2 | 4 | | Viel, Ovid | 24,426 | 3,074 | 0 | 104 |
| 19 | 27 | | Viel, Ovid | 26,592 | 6,208 | 0 | 209 |
| 11 | 7 | | Viel, Rita | 0 | 75,200 | 100 | 2,434 |
| 11 | 9 | | Vigneault, Roger | 0 | 50,800 | 0 | 1,712 |
| 13 | 8 | | Volinsky, Robert | 0 | 53,600 | 0 | 1,806 |
| 3 | 16 | 1 | Voye, William | 0 | 59,800 | 0 | 2,015 |
| 10 | 8 | | Walker, David | 0 | 41,700 | 100 | 1,318 |
| 4 | 4 | | Walker, James | 0 | 146,900 | 200 | 4,751 |
| 9 | 13 | 3 | Walker, Thomas | 0 | 53,300 | 100 | 1,696 |
| 14 | 50 | 1 | Wason, Robert | 0 | 50,900 | 0 | 1,732 |
| 3 | 28 | | Wasson, Richard | 0 | 103,000 | 100 | 3,371 |
| 9 | 10 | 12 | Waters, Andrew | 0 | 63,600 | 0 | 2,143 |
| 5 | 17 | | Watson, John | 0 | 49,900 | 100 | 1,582 |
| 14 | 25 | | Watson, Ronald | 0 | 36,800 | 100 | 1,140 |
| 14 | 13 | 27 | Watts, George | 0 | 58,200 | 0 | 1,961 |
| 14 | 13 | 28 | Watts, George | 0 | 1,700 | 0 | 57 |
| 14 | 13 | 29 | Watts, George | 0 | 1,700 | 0 | 57 |
| 14 | 13 | 30 | Watts, George | 0 | 1,900 | 0 | 64 |
| 2 | 2 | 29 | Wayne, Keen | 0 | 20,900 | 0 | 704 |
| 11 | 24 | | Weeks, Barry | 0 | 49,200 | 0 | 1,658 |
| 11 | 28 | | Weeks, Barry | 0 | 22,800 | 0 | 768 |
| 1 | 30 | 4 | Weiner, Mickey & Philip | 0 | 61,500 | 0 | 2,073 |
| 3 | 12 | | Welch, Edward | 0 | 44,200 | 0 | 1,490 |
| 1 | 70 | | Wentworth Greenhouse | 0 | 336,000 | 0 | 11,373 |
| 1 | 18 | | Wentworth, Aaron | 0 | 80,500 | 0 | 2,713 |
| 1 | 65 | 2 | Wentworth, Aaron | 0 | 20,200 | 0 | 681 |
| 1 | 20 | | Wentworth, Andrew | 0 | 11,000 | 0 | 371 |
| 1 | 17 | | Wentworth, David | 0 | 77,300 | 100 | 2,505 |
| 1 | 19 | | Wentworth, David | 0 | 100,800 | 0 | 3,397 |
| 2 | 14 | | Wentworth, David | 19,825 | 9,875 | 0 | 333 |
| 3 | 25 | | Wentworth, David | 19,820 | 3,380 | 0 | 114 |
| 1 | 46 | | Wentworth, Greenhouse | 16,316 | 484 | 0 | 16 |
| 11 | 11 | | Wentworth, Greenhouse | 0 | 48,800 | 0 | 1,645 |
| 10 | 108 | | Wentworth, Madelene | 0 | 7,400 | 0 | 259 |
| 1 | 46 | 2 | Wentworth, Mark | 0 | 113,400 | 0 | 3,822 |

| MP | LOT | SL | PROPERTY OWNER | CU CR | ASSESSED | VET | TAXES |
|----|-----|----|------------------------|--------|----------|-----|-------|
| 8 | 10 | 1 | Wentworth, Thomas | 0 | 500 | 0 | 17 |
| 8 | 10 | 4 | Wentworth, Thomas | 0 | 44,900 | 0 | 1,513 |
| 9 | 24 | | West, William | 0 | 61,900 | 0 | 2,086 |
| 5 | 7 | | Whalen, John | 0 | 45,700 | 0 | 1,540 |
| 1 | 30 | 5 | Whitcher, David | 0 | 78,500 | 0 | 2,645 |
| 1 | 30 | 6 | Whitcher, David | 0 | 68,100 | 0 | 2,295 |
| 1 | 16 | 1 | Whitcomb, Steve | 0 | 55,800 | 0 | 1,899 |
| 10 | 106 | | White, Georgia | 0 | 44,300 | 0 | 1,493 |
| 1 | 39 | 1 | Whitehouse, Jay | 0 | 72,800 | 0 | 2,453 |
| 1 | 38 | | Whitehouse, Robert | 0 | 1,100 | 0 | 37 |
| 1 | 39 | | Whitehouse, Robert | 0 | 67,200 | 100 | 2,165 |
| 20 | 27 | | Widenmann, William D | 0 | 59,200 | 0 | 1,995 |
| 3 | 33 | 1 | Wiese-Adleman, Kristen | 15,464 | 108,836 | 0 | 3,668 |
| 5 | 29 | | Williams, Charles | 0 | 54,300 | 100 | 1,730 |
| 4 | 43 | | Williams, James | 0 | 62,400 | 0 | 2,103 |
| 19 | 23 | | Williams, Joseph | 0 | 39,200 | 100 | 1,221 |
| 15 | 28 | | Winter, Douglas | 0 | 85,700 | 0 | 2,888 |
| 9 | 20 | | Winter, Raymond | 0 | 63,400 | 0 | 2,137 |
| 9 | 22 | | Winter, Raymond | 0 | 14,500 | 0 | 489 |
| 2 | 2 | 38 | Wong, John | 0 | 28,600 | 0 | 974 |
| 20 | 17 | | Wood, Levi | 0 | 40,600 | 100 | 1,100 |
| 9 | 10 | 9 | Woodruff, Marita A. | 0 | 60,300 | 0 | 2,032 |
| 4 | 37 | 11 | Woolley, Michael | 0 | 141,000 | 0 | 4,800 |
| 5 | 14 | | Workman, Gerald | 0 | 49,400 | 100 | 1,565 |
| 9 | 10 | 44 | Xenos, Nicholas, A | 0 | 61,500 | 0 | 2,094 |
| 2 | 20 | | Yarnold, Sam | 0 | 80,200 | 0 | 2,703 |
| 2 | 5 | | York, Bruce & | 0 | 88,800 | 0 | 2,993 |
| 15 | 25 | | Young, Irving | 0 | 51,700 | 0 | 1,742 |
| 8 | 8 | | Young, Paul A. | 0 | 51,800 | 0 | 1,746 |
| 1 | 58 | 1 | Zammit, Joseph J. | 0 | 45,500 | 0 | 1,548 |
| 15 | 13 | | Zarrillo, Sal | | | | |

**WARRANT FOR ROLLINSFORD TOWN MEETING
STATE OF NEW HAMPSHIRE
STRAFFORD, SS**

Tuesday, March 8, 1994

TO THE INHABITANTS OF THE TOWN OF ROLLINSFORD,
COUNTY OF STRAFFORD, STATE OF NEW HAMPSHIRE,
QUALIFIED TO VOTE IN TOWN AFFAIRS:

You are hereby notified that the polls will be open from 10 A.M. to 7 P.M. at the Rollinsford Town Hall, on Tuesday, March 8, 1994 to bring in your ballots for the Town Officers to be elected in Article I and to bring in your ballot for Article II and to meet at the Rollinsford Grade School at 9:00 a.m. on Saturday, March 12, 1994 to act on the budget and other Articles in the Warrant.

ARTICLE I.

To bring in your ballots for:

- One (1) Selectman and Overseer of the Poor for three (3) years,
- Town Clerk for one (1) year,
- Town Treasurer for one (1) year,
- Chief of the Fire Department for one (1) year,
- Three (3) members of the Budget Committee for three (3) years,
- One (1) member of the Budget Committee for one (1) year
- One (1) Trustee of Trust Funds for three (3) years,
- One (1) Trustee of the Rollinsford Library Trust for three (3) years,
- One (1) Supervisor of the Checklist for six (6) years.
- One (1) Moderator for two (2) years.

ARTICLE II.

Shall we adopt the provisions of RSA 72:37 for the exemption for the blind from the assessed value of residential real estate for property tax purpose? (Gives legally blind, \$15,000.00 exemption from assessed value on a residence for tax purposes).

ARTICLE III.

To choose all other necessary Town Officers for the ensuing year.

ARTICLE IV.

To see if the Town will appropriate the sum equal to all revenues in excess of \$50,000.00 that may be received from the Hydro Electric Plant to be placed in the Town's Hydro Electric Fund. (The first \$50,000.00 or any lesser amount that may be received will be used as offset against Town Budget Expenditures).

ARTICLE V.

To see if the Town will vote to appropriate the sum of \$5,000.00 and withdraw the same from the Land Trust Fund to finance land survey and related expenses that may be incurred in assisting private land owners who donate Conservation Easements and/or participate in the Land Conservation Investment Program (LCIP).

ARTICLE VI.

To see if the Town will vote to appropriate the sum of \$25,000.00 for ongoing street repaving and road drainage renovations.

ARTICLE VII.

To see if the Town will vote to appropriate \$18,000.00 to purchase a new 1994 Police Cruiser and equipment.

ARTICLE VIII.

To see if the Town will vote to appropriate \$6,500.00 to purchase a 48 cubic yard rolloff container with movable metal roof to be used as the waste container for demolition material and furniture at the Transfer Station.

ARTICLE IX.

To see if the Town will vote to appropriate \$10,000.00 to purchase new replacement Scott Air Packs for the Fire Department.

ARTICLE X.

To see if the Town will vote to authorize the Selectmen to withdraw \$7,000.00 from the Town Equipment Trust Fund to be used for partial payment of the Fire Department's new Scott Air Packs

ARTICLE XI.

To see if the Town will vote to appropriate \$4,000.00 to purchase a road sander for the Highway Department as a replacement for the old tailgate sander

ARTICLE XII.

To see if the Town will vote to resume curbside pickup of garbage and recyclables, to then be taken to the Town Transfer Station. (By petition - not recommended by the Selectmen)

ARTICLE XIII.

To see if the Town will vote to authorize the Selectmen to subdivide Lots 2-14-1 and 2-14-2 into industrial lots and authorize the Selectmen to establish a sale price per acre and to sell the industrial lots.

ARTICLE XIV.

To see if the Town will authorize the Selectmen to layout and construct up to 400 feet of new town road on Lot 2-14-1 to serve as road frontage for new lots that will be laid out. The cost of the road construction would be paid for with funds secured from sale of the adjacent industrial lots

ARTICLE XV.

To see if the Town will authorize the Selectmen to layout and construct approximately 1,500 feet of 10 inch water main to bring water service from Water Street to the proposed new industrial lots to be created from Lot 2-14-1. Also, to authorize the Selectmen to layout and construct a sewer line from the new industrial lots to the existing municipal sewer system. The cost of the water and sewer lines would be paid for with funds derived from the sale of the industrial lot or lots.

ARTICLE XVI.

To see if the Town will vote to accept the Budget as submitted by the Budget Committee.

ARTICLE XVII.

Shall the Town accept the provision of RSA 33:7 providing that any Town at an annual meeting may adopt an article authorizing indefinitely, until specific rescission of such authority the Selectmen to issue tax anticipation notes?

ARTICLE XVIII.

Shall the Town accept the provision of RSA 31:95-b providing that any Town at an annual meeting may adopt an article authorizing indefinitely, until specific rescission of such authority, the Selectmen to apply for, accept and expend, without further action by the Town Meeting, unanticipated money from a state, federal or other governmental unit or a private source which becomes available during the fiscal year?

ARTICLE XIX.

To determine if the Town will vote to establish a library in accordance with RSA 202-A:3.

ARTICLE XX.

Shall the Town accept the provisions of RSA 202-A:4-c providing that any Town at an Annual Meeting may adopt an article authorizing indefinitely, until specific rescission of such authority, the Public Library Trustees to apply for, accept and expend, without further action by the Town Meeting, unanticipated money from a state, federal or other governmental unit or a private source which becomes available during the fiscal year?

ARTICLE XXI.

To see if the Town will vote to authorize the Board of Selectmen to accept on behalf of the Town, gifts, legacies and devises made to the Town in trust for any public purpose as permitted by RSA 31:19

ARTICLE XXII.

To see if the Town will vote to authorize the Board of Selectmen to accept gifts of personal property which may be offered to the Town for any public purpose, pursuant to RSA 31:95-e. The Selectmen must hold a public hearing before accepting such gift, and the acceptance shall not bind the Town to raise, appropriate, or expend any public funds for the operation, maintenance, repair or replacement of any such personal property

ARTICLE XXIII.

To see if the Town will vote to authorize the Selectmen to convey any real estate acquired by the Town by Tax Collector's deed. Such conveyance shall be by deed following the public auction, or the property may be sold by advertised sealed bids, or may be otherwise disposed of as justice may require pursuant to RSA 80:80.

ARTICLE XXIV.

To see if the Town will vote to authorize the Selectmen to sell to the highest bidder, the surplus equipment and vehicles in the Highway, Fire and Police Department.

ARTICLE XXV.

To transact any other business that may legally come before the meeting.

Given under our hands and seal this 9th day of February, 1994.

A True Copy Attest

Edmund F. Jansen, Jr.
Albert Dionne
Edgar Ross
Selectmen of Rollinsford, N.H.

Edmund F. Jansen, Jr.
Albert Dionne
Edgar Ross
Selectmen of Rollinsford, N.H.

FOUNDRY STREET LAND
Debt Service for \$100,000 Bond Note

| Date | Principal Outstanding | Principal Payment | Interest Payment | Total Debt Service |
|-------------|------------------------------|--------------------------|-------------------------|---------------------------|
| 01/15/94 | 40,000 | | 1,360.00 | 1,360.00 |
| 07/15/94 | 40,000 | 10,000 | 1,360.00 | 11,360.00 |
| 01/15/95 | 30,000 | | 1,042.50 | 1,042.50 |
| 07/15/95 | 30,000 | 10,000 | 1,042.50 | 11,042.50 |
| 01/15/96 | 20,000 | | 705.00 | 705.00 |
| 07/15/96 | 20,000 | 10,000 | 705.00 | 10,705.00 |
| 01/15/97 | 10,000 | | 362.50 | 362.50 |
| 07/15/97 | 10,000 | 10,000 | 362.50 | 10,362.50 |

1989 SERIES C BONDS

| Date | Principal Outstanding | Principal Payment | Interest Payment | Total Debt Service |
|-------------|------------------------------|--------------------------|-------------------------|---------------------------|
| 01/15/94 | 30,000 | 20,000 | 1,020.00 | 21,020.00 |
| 07/15/94 | 10,000 | | 340.00 | 340.00 |
| 01/15/95 | 10,000 | 10,000 | 340.00 | 10,340.00 |

1990 SERIES C BONDS

| Date | Principal Outstanding | Muni Bond Principal | Interest Payment | Total Debt Service |
|-------------|------------------------------|----------------------------|-------------------------|---------------------------|
| 01/15/94 | | | 690.00 | 690.00 |
| 07/15/94 | 20,000 | 10,000 | 690.00 | 10,690.00 |
| 01/15/95 | | | 345.00 | 345.00 |
| 07/15/95 | 10,000 | 10,000 | 345.00 | 10,345.00 |

1992 SERIES C BONDS

| Date | Principal Outstanding | Muni Bond Principal | Interest Payment | Total Debt Service |
|-------------|------------------------------|----------------------------|-------------------------|---------------------------|
| 06/15/94 | | | 1,375.00 | 1,375.00 |
| 12/15/94 | 55,000.00 | 15,000.00 | 1,375.00 | 16,375.00 |
| 06/15/94 | | | 1,000.00 | 1,000.00 |
| 12/15/95 | 40,000.00 | 15,000.00 | 1,000.00 | 16,000.00 |
| 06/15/96 | | | 625.00 | 625.00 |
| 12/15/96 | 25,000.00 | 15,000.00 | 625.00 | 15,625.00 |
| 06/16/97 | | | 250.00 | 250.00 |
| 12/15/97 | 10,000.00 | 10,000.00 | 250.00 | 10,250.00 |

**SUMMARY OF INVENTORY & TAX ANALYSIS
COMPARATIVE LIST FOR 1992 - 1993**

| Type of Property | 1992 Value | 1993 Value |
|---------------------------------------|---------------|------------|
| Land | \$ 17,845,757 | 18,002,345 |
| Buildings (Residentials) | 40,356,800 | 40,864,700 |
| Commercial/Industrial | 6,060,600 | 6,016,300 |
| Utilities | 761,500 | 761,500 |
| Manufactured Housing | 136,300 | 139,700 |
| Property Assessment Exemptions | | |
| Elderly | 132,500 | 132,500 |
| Handicapped | 104,600 | 104,600 |
| Blind | | |

1993 TAX RATE AND COMMITMENT

Commitment:

| | | |
|-------------------------------------|-----------|-----------|
| Tax Rate Computation | 1,000,633 | 857,727 |
| Total Revenues/Credits | - 682,451 | - 542,950 |
| Net Town Appropriations | 318,182 | 314,777 |
| Net School Appropriations | 1,692,858 | 1,645,831 |
| County Tax Assessment | 246,413 | 268,247 |
| Total of Town/School/County | 2,257,453 | 2,228,855 |
| Deduct Total Business Profits | - 67,206 | - 67,206 |
| Add War Service Credits | 27,400 | 27,300 |
| Add Overlay | 14,916 | 20,000 |
| Property Taxes to be raised | 2,232,563 | 2,208,949 |
| Less War Service Credits | - 27,400 | - 27,300 |
| Total Tax Commitment | 2,205,163 | 2,181,649 |

TAX RATE

| | | |
|--------------------|--------------|--------------|
| Town Tax | 5.26 | 5.25 |
| County Tax | 3.72 | 4.04 |
| School Tax | <u>25.26</u> | <u>24.41</u> |
| Per/Thousand | 34.24 | 33.70 |

TOWN CLERK'S REPORT FOR 1993

| | |
|-------------------------------|---------------------|
| Auto Permits | \$174,941.00 |
| Dog Licenses | 1,207.50 |
| Uniform Commercial Code | 1,580.15 |
| Filing Fees | 6.00 |
| Marriage Licenses | 990.00 |
| Birth Certificates | 60.00 |
| Marriage Certificates | 55.00 |
| Death Certificates | 426.00 |
| Dump Permit Fees | 604.00 |
| Check Recovery Fee | 18.00 |
| Boat Fees | 62.12 |
| Miscellaneous | 15.00 |
| TOTAL | \$179,964.77 |

TOWN OF ROLLINSFORD TRUST FUNDS

TOWN EQUIPMENT FUND

| | | |
|--|----|-------------|
| Principal, January 1, 1993 | \$ | 41,415.00 |
| New Funds during period | | .00 |
| Withdrawn during period | | - 32,000.00 |
| Balance, December 31, 1993 | \$ | 9,415.00 |
| | | |
| Income, January 1, 1993 | \$ | 8,031.00 |
| Earned during period | | 924.00 |
| Withdrawn during period | | - 8,000.00 |
| Balance, December 31, 1993 | \$ | 955.00 |
| | | |
| Balance, Principal & Income, December 31, 1993 | | 10,370.00 |

LAND TRUST FUND

| | | |
|--|----|-----------|
| Principal, January 1, 1993 | \$ | 27,000.00 |
| Withdrawn during period | | .00 |
| Balance, December 31, 1993 | \$ | 27,000.00 |
| | | |
| Income, Balance January 1, 1993 | \$ | 3,415.00 |
| Earned during the period | | 1,857.00 |
| Withdrawn during period | | .00 |
| Balance, December 31, 1993 | \$ | 5,272.00 |
| | | |
| Balance, Principal & Income, December 31, 1993 | \$ | 32,272.00 |

ST. PATRICK'S TRUST FUND

| | | |
|--|----|-----------|
| Principal, January 1, 1993 | \$ | 3,874.49 |
| Withdrawn during period | | .00 |
| Balance, December 31, 1993 | | 3,874.49 |
| | | |
| Income, January 1, 1993 | \$ | 8,743.47 |
| Interest during period | | 489.06 |
| Withdrawn during period | | .00 |
| Balance, December 31, 1993 | \$ | 9,232.53 |
| | | |
| Balance, Principle and Income, December 31, 1993 | \$ | 13,107.02 |
| | | |
| Southeast Savings Bank (CD 001-060-0450180) | \$ | 13,107.02 |

**MANAGEMENT LETTER
TOWN OF ROLLINSFORD
As of December 31, 1992**

For the purpose of this report, we have classified the significant internal control structure policies and procedures in the following categories:

Cycles of the Entities' Activity

Revenue/Receipts
Purchases/Disbursements

Accounting Applications

Billings
Receivables
Cash Receipts
Cash Disbursements
Payroll

Financial Statement Captions

Cash
Receivables
Payables
Debt
Fund Balance

For all of the internal control structure categories listed above, we obtained an understanding of the design of relevant policies and procedures and whether they have been placed in operation, and we assessed control risk.

We noted certain matters involving the internal control structure and its operation that we consider to be reportable conditions under standards established by the American Institute of Certified Public Accountants. Reportable conditions involve matters coming to our attention relating to significant deficiencies in the design or operation of the internal control structure that, in our judgment, could adversely affect the entity's ability to record, process, summarize, and report financial data consistent with the assertions of management in the general purpose financial statements.

General Ledger System

The Town of Rollinsford uses a Budget to Actual Report for 1992 which summarizes revenues and expenditures on a monthly and year to date basis. The system, as utilized by the Town, only portrays a single entry accounting format. Thus, the balance sheet accounts are not being properly utilized to adequately reflect a double entry accounting system.

It is recommended that the Town develop a formal written statement on accounting policies and procedures, including a general ledger system using double entry accounting.

**MANAGEMENT LETTER
TOWN OF ROLLINSFORD
As of December 31, 1992**

Reconciliation of Revenue and Expenditures

Revenues were posted to the treasurer's personal computer, not the Town's computer system. It is imperative that all revenues be posted to the Town's computer to enhance the selectmen's and treasurer's ability to project income and cash flow for the year.

Expenses were posted monthly to the budget report. However, no reconciliation was done by the treasurer to verify that the monthly posting of expenditures was in balance with the checks being disbursed.

It is recommended that the treasurer reconcile both revenues and disbursements to the budget report on a monthly and year to date basis. This was recommended in the prior year report.

Cash on Deposit

At year end, the Town of Rollinsford had a cash balance of approximately \$1,010,00 combining all funds. The total was deposited between two banks.

It is recommended that the Selectmen consider where the funds are deposited and whether some of the funds should be transferred to another bank. An additional consideration would be to collateralize some of the certificates of deposit and minimize the potential risk. Both the Federal Deposit Insurance Corporation (FDIC) and Federal Savings and Loan Insurance Corporation (FSLIC) only insure funds up to \$100,000.

Voiding Checks

When checks were voided, some of the voided checks were missing. Also, when checks were voided after they were issued and the expenditures were recorded, the corresponding deduction to the expenditures was not made.

Tax Collector

During the course of the audit, it was noted that the tax collector had more than \$500 in her possession at various times.

It is recommended that once \$500 is accumulated from daily receipts, it is deposited into the bank, at the end of the business day.

MANAGEMENT LETTER TOWN OF ROLLINSFORD As of December 31, 1992

Payments to Cemetery Employees

Cemetery employees are paid an hourly wage, based on the number of hours worked. When the payroll was recorded, there was no documentation, such as time cards or sign-in sheets, to support hours worked, with the exception of the supervisor's authorization for payment.

In addition, I-9 forms could not be found for new employees hired in 1992.

In the future, employees/supervisor must maintain time cards, sign-in sheets or some other basis to support hours worked. In addition, forms W-4 (employee withholding) must be filed annually and forms I-9 (employment eligibility verification) must be filed for new employees hired during the year.

Sale of Cemetery Plots

During 1992, 11 different cemetery plots were sold ranging in size from one to six graves. The cemetery plots were purchased directly from the bank. However, one plot for two graves was purchased from the bank, but no funds were ever received. Per the bank, they were instructed to sell this plot and the Town would collect the funds. Based on our audit of this fund, we were unable to verify that the funds were ever collected by the Town, or that the Town's selectmen were aware of the responsibility to collect the unpaid funds.

It is recommended that no cemetery plots be sold until the funds have been collected or other arrangements have been made and approved directly by the cemetery trustees.

Fixed Assets

The Town does not maintain records of general fixed assets such as property and equipment with a life expectancy exceeding one year. The recording of fixed assets would fulfill the need to provide for physical dollar value control, and establish accountability for general government capital expenditures over the year.

With the recording of fixed assets, the related depreciation could be determined on an annual basis for the purpose of measuring the total cost of governmental services and evaluating the efficiency of programs. This was recommended in the prior year report.

**MANAGEMENT LETTER
TOWN OF ROLLINSFORD
As of December 31, 1992**

A material weakness is a reportable condition in which the design or operation of one or more of the specific internal control structure elements does not reduce to a relatively low level the risk that errors or irregularities in amounts that would be material in relation to the general purpose financial statements being audited may occur and not be detected within a timely period by employees in the normal course of performing their assigned functions.

Our consideration of the internal control structure would not necessarily disclose all matters in the internal control structure that might be reportable conditions and accordingly, would not necessarily disclose all reportable conditions that are also considered to be material weaknesses as defined above. However, we believe none of the reportable conditions described above is a material weakness.

This report is intended for the use of management and the State of New Hampshire, Department of Revenue Administration. This restriction is not intended to limit the distribution of this report, which is a matter of public record.

Very truly yours,

Giordani, Lortie & Carignan, Prof. Assn.
Certified Public Accountants

January 30, 1993

ROLLINSFORD POLICE REPORT

The 1993 year saw a number of personnel changes within the Police Department with the resignation of Officer Michael McCarn and Officer Terrance Morgan. Officer Nicholas Boulter and Officer Brian Strong were added as part time officers. We are currently short staffed by one full time and one part time officer. Hopefully by April 1, 1994, these positions will be filled.

Because of the continued shortage of manpower and the ever increasing demand for calls for service and criminal activity, the department has not provided the Community Service programs as often as we would like to.

PARTIAL LIST OF ACTIVITY

| | 1991 | 1992 | 1993 |
|--------------------------------|-------|-------|-------|
| Calls for Service | 1,344 | 2,081 | 2,471 |
| Motor Vehicle Activity | 1,510 | 1,234 | 3,321 |
| Burglary | 4 | 8 | 4 |
| Sexual Assault | 6 | 5 | 7 |
| Assault | 13 | 14 | 19 |
| Theft | 65 | 67 | 64 |
| Armed Robbery | 1 | 1 | 1 |
| Arson | 1 | 0 | 0 |
| Criminal Mischief | 86 | 55 | 43 |
| Criminal Threatening | 2 | 8 | 4 |
| Criminal Trespass | 17 | 13 | 21 |
| Harassment | 28 | 33 | 29 |
| Motor Vehicile Accidents | 59 | 67 | 68 |
| Disturbances | 230 | 198 | 194 |
| Alarms | 92 | 67 | 83 |
| Assists | 112 | 157 | 190 |
| Suspicious Activity | 143 | 161 | 172 |
| Criminal Arrests | | 131 | 156 |

The men and women of the Rollinsford Police Department are committed to providing quality and efficient service. I am very proud of their dedication to duty, and commitment to the town. Thank you.

Robert Ducharme
Chief of Police

ROLLINSFORD FIRE DEPARTMENT

In 1993 the Rollinsford Fire Department responded to 121 calls and received mutual aid from other departments 14 times. Listed below are the breakdown of calls:

| | | | |
|-------------------------|----|---------------------|---|
| Fire Alarm Activation | 21 | Structure Fires | 7 |
| Medical Aid Calls | 18 | Power Lines Down | 6 |
| Mutual Aid Calls | 18 | Chimney Fires | 5 |
| Motor Vehicle Accidents | 15 | Hazardous Material | 4 |
| Public Assist | 11 | Smoke Investigation | 3 |
| Grass/Dump Fire | 11 | Smoke in Building | 2 |

As of December 31, 1993 the Fire Department has 25 active members. With reference to the 25 members 11 are Emergency Medical Tech, 19 are State Certified Fire Fighters One, 8 are State Certified Career Level, 2 are State Certified Fire Fighter Level Two, and 6 are employed as full time Fire Fighters with other departments. We have seen a tremendous increase in our department members willing to go to school and preform work around the station. This has benefited both the Town and Fire Department. A new policy came into effect in 1993, with 11 EMT's on the department it was decided to start responding to life threatening medical aid calls to assist South Berwick Rescue at the scene.

In December we received word that the State Forestry Department has accepted our request for a used State Vehicle that can be used as a Forestry Truck. In January this truck was delivered. The members of the department will be working on this vehicle to help reduce the cost for the town. As the Town Forest Fire Warden, I would like to remind the residents of Rollinsford of the following State Law.

New Hampshire State Law (RSA 224:27 II) Requires that, "No person, firm or corporation shall kindle or cause to be kindled any fire or burn cause to be burned any material in the open, except when the ground is covered with snow, *without first obtaining a written fire permit from the Forest Fire Warden of the Town where the burning is to be done.*"

Violations of RSA 224:27 II and other burning laws of the State of New Hampshire are misdemeanors punishable by fines of up to \$1,000 and/or a year in jail and you are also liable for all fire suppression costs.

In closing I would like to thank the men and women of the department for their dedication to the Town and the work that they have done for me. I would like to also thank the Residents and Town Officials for all the support and help they gave myself and the department during the year.

Regards,

Harry S. Knowles
Rollinsford Fire Chief

SOUTH BERWICK RESCUE

South Berwick Emergency Rescue it beginning our thirty-fourth year of service to the towns of Rollinsford and South Berwick. Our mission and goal has not changed in all those years - we still aim to provide our citizens with the best Emergency Medical care possible.

The past year has brought many advances to the level of care we provide and the outlook for the future is just as promising. We presently have both of our ambulances fully equipped to provide basic and advanced life support - including full cardiac monitoring and defibrillation capability, full intervenous fluid administering capacity, the recent addition of full N.H. lifesaving drug administering capability and the latest spinal immobilization equipment. Our primary focus in the past year and in the next year will be the constant upgrading of training for all our our personnel.

We are presently operating with a number of EMT's at the intermediate level and plan to have another graduating class of five more before the end of 1993. It is our opinion - as well as Wentworth Douglass Hospital who recently gave us an award for most improved service, that we are providing a professional level of all types of emergency medical care at a reasonable cost to our neighbors.

We are also increasing our emphasis on community medical training and strive to teach as many citizens as possible CPR and First Aid at a minimal fee. Our future plans included an addition to our facility to enable us to better serve the communities needs with an improved training facility.

This years budget request shows an attempt by us to hold the cost of EMS care down, we have undertaken steps to streamline our budget so as to have as little impact on our fellow taxpayers as possible, in the past year over 13,000 hours of volunteers coverage have been provided by our members in service to the squad and towns, we also continue to pursue any opportunity to conduct fund raisers and entice donations. We realize that we are in tight economic times and feel that we still provided an excellent service at a realistic cost.

Our present active roster consist of two full-time and one part-time paid personnel who provide coverage during the weekday - daytime hours as well as perform all of our administrative and billing functions, nights and weekends are covered by crews made up from our 28 volunteers. This year we are projecting to respond to approximately 400 calls for emergency medical aid within our two towns, as well as provide mutual aid whenever requested and public assistance calls such as assisting the elderly and standby coverage.

Attached you will find a breakdown of our budget showing the major expenses as well as our support request from both towns, the breakdown for town support is as always $\frac{3}{4}$ for South Berwick and $\frac{1}{4}$ for Rollinsford which is based upon the average call volume for the towns, the request from your town this year is \$18,993.67. If we may be of any assistance at any time please do not hesitate to call upon us.

Sincerely,

David Carey
Chief SBER

TRI-AREA VISITING NURSE ASSOCIATION

The Tri-Area Visiting Nurse Association is requesting level funding in the amount of \$5,900 from the Town of Rollinsford for the 1994 fiscal year. Tri-Area has worked very hard to be fiscally responsible with our own agency's budget during these difficult economic times, and in an effort to assist the town through the difficult budget season, we have chosen not to request an increase in our appropriation again this year.

We are pleased to be of service to Rollinsford residents and we anticipate another active year in 1994. I have enclosed our most recent program brochures and our 1992 Annual Report which recaps the services provided by our agency. As soon as 1993 statistics are available I will forward them to you for your information.

I am available to appear before the Board of Selectmen or to provide any other documentation you may require. Please do not hesitate to call for further information.

Sincerely,
Susan Karmeris, RN, MS, *President*

ROLLINSFORD LIBRARY TRUSTEE

| | |
|-------------------------------|-------------------|
| Amy Waters | term expires 1994 |
| Thomas Lebel, Chairman | term expires 1995 |
| Nelson Lawry, Treasurer | term expires 1996 |

1993 ANNUAL REPORT ROLLINSFORD LIBRARY TRUST

During 1993, the first year of trust activity after a long hiatus, the newly elected trustees undertook a number of projects, in particular those to increase trust fund revenues. Toward the end, a long-inactive trust fund savings account was uncovered and rescued. Thereafter, 124 Rollinsford Library Trust T-shirts were made from a trustee-generated design and were sold at five local fairs, most successfully the South Berwick Strawberry Festival and the Rollinsford Fire Department Christmas Fair. In addition to 85 shirts sold to date, the trust obtained additional monies from donated pastries, crockery and a veranda swing. Between June 26 and December 31, the trust realized a profit in excess of \$500.00. The trustees are still seeking a buyer for the old railroad depot on Front Street.

The trustees designed and printed library-use survey forms and Friends of the Rollinsford Library membership cards, the latter now administered by that independent support organization. Underwritten by New Hampshire Humanities Council grant funds, the trustees co-sponsored with the friends organization the first of the lectures on New Hampshire and New England culture, "The Mill on Main Street", presented by Prof. William Taylor, Plymouth State College, on November 9, at RGS. The second lecture was scheduled for early March 1994.

Also during the past year, the trustees attended state-level library meetings in New Durham and Concord, and maintained frequent liaison with senior staff at the state library. In the future, the trustees will hand over the local money-raising activities to the friends organization and will focus their efforts on (i) obtaining grant funds and (ii) developing their multi-year plan to build a town library. In aid of those objectives, the trustees requested that two RSA warrants be placed on the town ballot for 1994.

SUMMARY OF TOWN VEHICLES & EQUIPMENT

| Year | Trade Name | Type | Original Value | Approximate Value |
|---|---------------|--------------------------------|----------------|-------------------|
| FIRE DEPARTMENT: | | | | |
| 1952 | Maxim Ladder | Fire Truck | | |
| 1959 | Chev. 2 Ton | Fire Truck | \$ 8,200 | |
| 1970 | Am. LaFrance | Fire Truck | 30,200 | |
| 1978 | International | Fire Truck | 45,000 | |
| 1984 | Chevy | Van | 12,000 | |
| 1988 | Spartan | Fire Truck | 148,000 | |
| POLICE DEPARTMENT: | | | | |
| 1990 | | Ford Cruiser | 15,000 | |
| 1992 | | Ford Cruiser | 17,357 | |
| HIGHWAY DEPARTMENT: | | | | |
| 1985 | Ford | Dump Truck & Plow Equipment | 39,000 | |
| 1988 | Ford | Cruiser | 17,000 | |
| 1989 | International | Dump & Plow | 53,700 | |
| 1990 | Dresser | Loader | 40,000 | |
| TOWN HALL: | | | | |
| Equipment : (desks, tables, chairs, etc.) | | | 10,000 | |

TOWN OWNED PROPERTY

| Map & Lot | Location | Acreage | Value |
|-----------|----------------------|-----------|---------|
| 2-3 | Scoutland Rd. | 100 ac. | 350,000 |
| 2-14-1 | Curran Property | | 50,000 |
| 2-14-2 | Off Main St. | 66 ac. | 250,000 |
| 2-15 | Off Main St. | 2.5 ac. | 10,000 |
| 2-16 | Red Men, Water | 2 ac. | 10,000 |
| 2-17 | Red Men, Water | 10 ac. | 50,000 |
| 4-29A | River - Landing | 8 ac. | 40,000 |
| 8-3 | Morton Park | 1 ac. | 20,000 |
| 8-4 | Fire Station | 5 ac. | 200,000 |
| 10-73 | Sandy Bank | 6 ac. | 25,000 |
| 10-88 | Town Hall | 100 x 94 | 350,000 |
| 10-124 | Dam & Land | 2 ac. | 200,000 |
| 10-125-1 | Hydro & Land | 2 ac. | 200,000 |
| 13-24 | Sullivan Way - Water | 5.5 ac. | 200,000 |
| 14-20 | Town Shed | 255 x 200 | 140,000 |
| 15-2 | Pine St. - Water | 10 ac. | 200,000 |
| 15-10A | Grade School | 4 ac. | 700,000 |
| 15-23 | Foundry St. Lot | 40 x 260 | 3,000 |
| 15-30 | Sewer Treatment | 7 ac. | 600,000 |
| 15-37A | Sewer Pump House | 100 x 100 | 110,000 |
| 15-37 | Foundry St. | 14.5 ac. | 200,000 |
| | Recycle Building | | 15,000 |

BALANCE SHEET — TOWN OF ROLLINSFORD
For The Period Ending December 31, 1993

ASSETS

| | | |
|---------------------------------|---------------|-----------------|
| CASH | | |
| Cash Money Market Account | \$ 811,705.72 | |
| Centennial Account | 141.08 | |
| Industrial Account | 334.41 | |
| Cash on Hand | 50.00 | |
| TOTAL | | \$ 812,231.21 |
| ACCOUNTS RECEIVABLE | | |
| Seacoast Singles | 570.00 | |
| TOTAL | | 570.00 |
| UNCOLLECTED TAXES | | |
| Property Taxes 1993 | 272,273.10 | |
| Property Taxes 1992 | 638.82 | |
| Resident Taxes 1993 | 5,940.00 | |
| | | 278,851.92 |
| UNREDEEMED TAXES | | |
| Levy of 1992 | 129,413.93 | |
| Levy of 1991 | 99,638.30 | |
| Levy of 1990 | 7,095.24 | |
| Levy of 1989 | 1,260.70 | |
| Levy of 1988 | 211.49 | |
| TOTAL UNREDEEMED TAXES | | 237,619.66 |
| TOTAL ALL ASSETS | | \$ 1,329,272.79 |

LIABILITES & FUND BALANCE

| | | |
|---|-------------|-----------------|
| APPROPRIATIONS FORWARDED | | |
| Town Hall Basement | \$ 4,000.00 | |
| Town Hall 2nd Floor | 2,000.00 | |
| Foundary Street Survey | 4,400.00 | |
| Feasibility Study | 7,000.00 | |
| Transfer Station Rd. Appraisal | 500.00 | |
| Planning Board Study | 500.00 | |
| Road Reconstruction | 10,000.00 | |
| Software | 500.00 | |
| Special Waste | 1,930.00 | |
| Recycling Equipment | 1,000.00 | |
| TOTAL | | \$ 31,830.00 |
| School District Tax Payable | | 1,000,831.00 |
| Hydro Reserve Fund | | 9,840.18 |
| Industrial Development Comm. | | 334.41 |
| Centennial Fund | | 141.08 |
| Accounts Payable | | 10,584.83 |
| Total Liabilities | | \$ 1,053,561.50 |
| Fund Balance | | 275,711.29 |
| Total Liabilities & Fund Balance | | \$ 1,329,272.79 |

1993 ANNUAL REPORT OF THE PLANNING BOARD

The slow pace of applications to the Rollinsford Planning Board continued in 1993. The Board approved a single home occupation (modified site plan) application, approved the redesignation of one lot on a previously approved site plan, conducted preliminary consultations regarding minor subdivisions, and began preliminary consultations with a developer regarding a proposed five lot subdivision off General John Sullivan Way.

The Board took advantage of the lull in the pace of development to pursue its effort to host a "stewardship" program. The purpose of such a program is get a broad cross-section of townspeople and the business community together to identify and make plans to solve, the most pressing issues about our use of the land in Rollinsford. The Board has obtained preliminary approval from the Office of State Planning to obtain a \$3,000 grant to conduct the program, and has asked Rollinsford voters to approve a \$2,000 budget item to allow Rollinsford to fulfill its obligation to match the grant money with money and in-kind services.

A dedicated and hard-working group of people again served on the Planning Board. Former Planning Board Chairman Fred Barry (3/97) (the month/year that each member's term expires appears after the member's name) rejoined the Board as a full member. William Meserve (3/96), a former member of the Dover Planning Board joined the Board as an alternate. Other members of the Board were Richard Bradbury (3/97), Richard Wasson (3/95), Marc Couture (3/96), Armand Laliberte (3/96), Edmund Jansen (ex-officio, Board of Selectmen), and Charles Putnam (3/95). Board alternate member Judy Bersin resigned to move to a new home outside of Rollinsford. Marc Couture continued his diligent, reliable and indispensable work as Board Secretary. The Board encourages citizens who are interested in learning more about the work of the Board and membership on the Board to contact any of its members or any Selectman.

Respectfully submitted,
Charles T. Putnam, Chairman

1993 ANNUAL REPORT ROLLINSFORD CONSERVATION COMMISSION

CHECKING ACCOUNT:

| | | |
|----------------------------------|-----------|--|
| 12/92 Balance | \$ 603.77 | |
| 1/8/93 Town Funds for 1992 | + 100.00 | |
| | 703.77 | |
| 11/4/93 N.H. 4-H Camp | - 380.00 | |
| | 323.77 | |
| Interest for 1993 | + 12.67 | |
| | \$ 336.44 | |

BANK ACCOUNT:

| | | |
|-------------------------------|------------|--|
| 12/92 Balance | \$4,998.36 | |
| 12/93 Interest for 1993 | + 167.82 | |
| | \$5,166.18 | |

Ernest S. Lennon, Treasurer

SOLID WASTE DISPOSAL AND RECYCLING

During the year 1993 our net solid waste tonnage to Lamprey Regional Cooperative in Durham, New Hampshire decreased by 400 tons which at the tipping fee rate of \$57.00 per ton resulted in savings to the Town of approximately \$23,000.00.

Recycling of household materials increased substantially in 1993 and although not producing very much in the way of net revenue, the recycling activities have resulted in substantially less tonnage going to Lamprey.

Recycling is one of the most cost effective means of contributing to the reduction of environmental pollution while at the same time contributing to the stability of our Town taxes.

The cooperation of Town residents in this effort is very much appreciated.

Respectfully submitted,
Richard O. Wasson, Chairman

**ROLLINSFORD WATER AND SEWER DISTRICT
MINUTES OF THE ANNUAL MEETING**

STATE OF NEW HAMPSHIRE, STRAFFORD, SS

To the inhabitants of the Rollinsford Water and Sewer District qualified to vote in District affairs met on March 23, 1993 at 7:30 p.m. at the Town Hall in the Town of Rollinsford to act upon the following subjects. Clement Michaud was the Moderator filling in for Joesph Caouette. Mr. Michaud called the meeting to order at 7:30 p.m.

1. To choose by bailot the necessary officers of said district as follows: No one applied for any positions so nominations will be taken from the floor.

A. MODERATOR - Ed Jansen nominated Clement Michaud. Clem declined because of his work schedule. Kenneth Shorey suggested he accept and if it is a problem next year they will call someone to fill in for him. Clem agreed. Michael Allard seconded the nomination. There were no other nominations. Clement Michaud was elected Moderator.

B. CLERK - Michael Allard nominated Gailann St. Hilaire. Ronald Marcotte seconded the nomination. There were no other nominations. Gailann St. Hilaire was elected Clerk.

C. TREASURER - Roger LePage nominated Julie Gosselin. Ronald Marcotte seconded the nomination. There were no other nominations. Julie Gosselin was elected Treasurer.

D. COMMISSIONER - Kenneth Shorey nominated Roger LePage. Roger Perreault seconded the nomination. There were no other nominations. Roger LePage was elected Commissioner to serve until the Annual Meeting of the District in March 1996.

2. To hear reports of the present officers.

Michael Allard reported that it had been a wonderful year for the District. We have installed a new computer system that is more efficient. The Commissioners have worked on new ordinances that will help in collecting delinquent payments. We now have the authority to turn off the water if the water and/or sewer bills are not paid. The ordinances have been reviewed by Brad Foster and the State has accepted them. We do not need the States approval but we do have it. Ronald Marcotte was concerned about the tenants if the landlord doesn't pay. The Commissioners will make every effort to notify the tenants if the water is being turned off. Roger Perreault wanted to know if we could recover any of the legal fees. We can't but the interest on the unpaid balances will help with that. Roger was also concerned about the clerical salaries. More time has been spent on setting up the new computer system, delinquent accounts. State reports and weekly meetings. Julie Gosselin has reported on many State forms that are required. Ken Shorey said that most of the year has been spent on administrative and delinquent problems. Now that this is done we can concentrate on the water and sewer system.

3. To see if the District will approve the budget attached and set up by the Commissioners for the year 1993. (approved by the Town Budget Committee)

There is an increase in the water analysis because of the Clean Water Act, we have no control over this. We will be testing in June for lead and copper (40 tests), if we have a problem we will have to treat. If we find a problem, rates may change depending on the problems and the costs needed to correct them.

Roger Perreault made a motion to accept the budget as is. Ed Jansen seconded. The budget was accepted.

4. To see if the District will authorize the Commissioners to select an engineering firm to look into the construction of a new water tower.

The existing tower is 90 years old and needs structure repairs to meet Osha standards. We hope to use it as a backup. We will use the land we have next to the Salmon Falls Garage. Ed Jansen asked if this amount was reflected in the budget, Ken said yes. We have a fund set aside for this and we hope State money will be available when the time comes to start construction.

Roger Perreault made a motion to accept this. Ossie Osborn seconded it. The article was accepted.

5. To see if the District will authorize the Commissioners to withdraw funds from its saving accounts in the event 1993 expenditures exceeds 1993 receipts.

Michael Allard made a motion to open this up for discussion. Ken seconded it. We need this article just in case something happens. It is just a formality. Michael made a motion to accept this. Ken Shorey seconded it. It was accepted.

6. To transcribe any other business that may legally come before said meeting.

Michael suggested all Commissioners sign the new ordinances. They will be in place for State funding. Roger Perreault made a motion to do this. Julie Gosselin seconded it. The ordinances were signed.

Ken Shorey said because of the increase in the water analysis we may have to raise our rates or we will not be able to improve our water system. EPA changes have increased our costs, June tests may require added costs and money needs to be put away for new projects. Ed Jansen said we have already passed the budget so we can't change it. Michael stated that we did not know about these changes until after the budget committee accepted the budget. Ed Jansen said we cannot raise rates unless we have a public hearing and justify why we have to raise the rates. Michael said we cannot foresee what will happen with the June testing. Ozzie Osborn made a motion to adjust the rate increase in the budget now to justify this. A \$5.00 increase per unit per quarter for water. Compensation coverage will be \$10,000.00. This will go into effect on April 1, 1993. Ronald Marcotte seconded the motion. The motion was accepted.

Michael Allard made a motion to amend the budget to increase Capital Expenses by \$10,000.00 and Water revenues by \$10,000.00. The total budget will now be \$304,674.00. Roger Perreault seconded it. The motion was accepted.

Michael Allard made a motion to accept the budget as amended. Ken Shorey seconded it. The motion was accepted.

7. There was no further business. Kenneth Shorey made a motion to adjourn. Beverly LePage seconded the motion. The meeting was adjourned at 8:40 p.m.

Given under our hands this 23rd day of March 1993.

Michael Allard
Kenneth Shorey
Roger LePage
Commissioners of the
Rollinsford Water and Sewer District

ROLLINSFORD SEWER DISTRICT PROPOSED BUDGET 1993

| | Approved Budget 1993 | Expended YTD | Variance 1993 Expend. | Proposed 1994 Budget |
|---|----------------------------|-------------------|-----------------------------|----------------------------|
| 5100 Administrative Expenses | | | | |
| 5111 Commissioners | 1,000.00 | 900.00 | 1,000.00 | 1,000.00 |
| 5112 Treasurer | 100.00 | .00 | 100.00 | 100.00 |
| 5112 Clerk | 100.00 | .00 | 100.00 | 100.00 |
| 5113 Clerical Wages | 8,000.00 | 4,816.00 | 3,184.00 | 5,000.00 |
| 5114 Moderator (Annual Meeting) | 30.00 | 30.00 | .00 | 30.00 |
| 5115 Office Supplies | 2,000.00 | 1,918.82 | 81.18 | 2,000.00 |
| 5116 Legal | 14,885.00 | 6,797.86 | 8,087.14 | 2,000.00 |
| Legal - Collection Costs | | | | 8,000.00 |
| 5117 Newspaper Ads | 500.00 | .00 | 500.00 | 500.00 |
| 5118 Bill Collection Fees | | 15.30 | 15.30 | .00 |
| 5119 Workers Compensation | 1,425.00 | 406.00 | 1,019.00 | 1,425.00 |
| 5120 Bonds | 100.00 | .00 | 100.00 | 100.00 |
| 5121 General Misc. | 100.00 | 836.01 | (736.01) | 100.00 |
| 5122 Social Security - Employer | 710.00 | 474.26 | 235.74 | 710.00 |
| Social Security - Employee | 710.00 | 474.26 | (C21-D21) | 710.00 |
| 5123 Audit | 4,000.00 | 7,770.00 | (3,770.00) | 3,000.00 |
| 5124 Office Equipment | 1,000.00 | 970.32 | 29.68 | 500.00 |
| 5125 Plant Insurance | 750.00 | (518.00) | 1,268.00 | 4,000.00 |
| 5126 Travel Expense | 100.00 | .00 | 100.00 | 100.00 |
| 5311 Electricity | 700.00 | 662.52 | 37.48 | 700.00 |
| 5312 Telephone | 600.00 | 657.28 | (57.28) | 700.00 |
| 5313 Heating Fuel | 700.00 | 417.94 | 282.06 | 500.00 |
| 5411 Winter Maint. | 150.00 | .00 | 150.00 | 150.00 |
| 5412 Summer Maint. | 3,000.00 | 3,035.72 | (35.72) | 3,000.00 |
| TOTAL EXPENSE, WATER & SEWER | \$39,950.00 | 29,190.03 | 10,759.97 | 33,715.00 |
| 5511 Contracted Services | 24,077.00 | 17,426.74 | 6,650.26 | 24,799.31 |
| 5522 Laboratory Services | 3,000.00 | .00 | 3,000.00 | 3,000.00 |
| 5611 General Maint. | 10,076.00 | 14,240.09 | (4,164.09) | 10,000.00 |
| 5612 Plant Cap. Imp. | 13,150.00 | 1,207.89 | 11,942.11 | 4,000.00 |
| 5613 Lubricants | 400.00 | .00 | 400.00 | 400.00 |
| 5614 Treatment Chemicals | 1,000.00 | 2,003.40 | (1,003.40) | 2,000.00 |
| 5615 Lab Supplies | 450.00 | 1,616.90 | (1,166.90) | 2,000.00 |
| 5616 Lab Equipment | 450.00 | .00 | 450.00 | 2,000.00 |
| 5617 De-Chlorination Chem. | 100.00 | .00 | 100.00 | .00 |
| 5651 Electricity - Plant Oper. | 5,300.00 | 4,971.36 | 328.64 | 6,000.00 |
| 5711 Coll. Sys. (Cap Imp) | 11,000.00 | 12,690.34 | (1,690.34) | 39,309.34 |
| 5712 Collection Syst. Maint. | 8,076.00 | 3,211.60 | 4,864.40 | 5,000.00 |
| 5713 Emergency Services | 500.00 | .00 | 500.00 | 500.00 |
| 5811 Household Inspection | 500.00 | .00 | 500.00 | 500.00 |
| 5812 Collection Syst. Inspec. | 500.00 | .00 | 500.00 | 500.00 |
| 5911 Capital Expense - Bond Prin. | 122,385.00 | 85,007.50 | 37,377.50 | 55,000.00 |
| Capital Exp. - Bond Interest | | | | 54,487.50 |
| Prop. Share, Admin. Exp. | 19,975.00 | 14,595.02 | 5,379.99 | 16,857.50 |
| TOTAL EXPENSE, SEWER | \$220,939.00 | 156,970.84 | 63,968.17 | 225,953.65 |

3100 WATER OPERATIONAL EXPENSES

| | | | | |
|---|---------------------|---------------------|--------------------|---------------------|
| 3111 Superintendents Salary | 9,213.00 | 6,525.79 | 2,687.21 | 9,213.00 |
| 3112 Truck Allowance | 3,016.00 | 2,136.39 | 879.61 | 3,016.00 |
| 5511 Contracted Services | | | | 4,800.00 |
| 3113 Social Security - Employer | 705.00 | 499.29 | 705.00 | 705.00 |
| Social Security - Employee | | 499.29 | | |
| 3211 Maint. Repairs | 4,000.00 | 6,459.35 | (2,459.35) | 5,000.00 |
| 3212 Supplies | 2,500.00 | 373.88 | 2,126.12 | 2,500.00 |
| 3213 Water Analysis | 9,500.00 | 7,215.84 | 2,284.16 | 4,000.00 |
| 3214 Day Labor | 1,000.00 | 160.00 | 840.00 | 500.00 |
| 3511 Electricity - Wells | 10,000.00 | 8,363.68 | 1,636.32 | 10,500.00 |
| 3311 Capital Expense | 5,000.00 | .00 | 5,000.00 | 25,000.00 |
| 3312 System Improvements | 6,598.00 | .00 | 6,598.00 | 7,123.50 |
| Prop. Share Admin. Exp. | 19,975.00 | 14,595.02 | 5,379.99 | 16,857.50 |
| TOTAL EXPENSE, WATER | \$71,507.00 | \$45,829.95 | \$25,677.06 | \$89,215.00 |
| GRAND TOTAL EXPENSE | \$292,446.00 | \$202,800.78 | \$89,645.22 | \$315,168.65 |

REVENUE - WATER

| | | | | |
|--|-------------------|------------------|--------------------|------------------|
| 6100 Residential | 65,443.00 | 36,617.00 | 28,826.00 | 49,435.00 |
| 6200 Residential (overage) | | 24,468.48 | (24,468.48) | 25,500.00 |
| 6300 Non-Residential | | 888.00 | (888.00) | 1,200.00 |
| 6400 Non-Residential (overage) | | 5,138.22 | (5,138.22) | 6,500.00 |
| 6500 Access Charges | | 300.00 | (300.00) | 400.00 |
| Hydrants | | 2,760.00 | (2,760.00) | 3,680.00 |
| 6700 Int. Income - Water Accts. | | | .00 | 200.00 |
| 6700 Int. Income - Bank Accts. | | 1,637.04 | (1,637.04) | 2,300.00 |
| TOTAL INCOME - WATER | 65,443.00 | 71,808.74 | (6,365.74) | 89,215.00 |
| TOTAL EXPENSE, WATER | 71,507.00 | 45,829.95 | 25,677.06 | 89,215.00 |
| NET, WATER | (6,064.00) | 25,978.80 | (32,042.80) | .00 |

REVENUE - SEWER

| | | | | |
|---|----------------------|---------------------|----------------------|---------------------|
| 6100 Residential Service | 209,231.00 | 156,451.68 | 52,779.32 | 180,486.54 |
| 6600 Septage | | | | |
| Non-Recurring Income | | | | 9,967.11 |
| 6700 Int. Income - Bank Accts. | | 2,710.86 | (2,710.86) | 3,500.00 |
| 6700 Int. Income - Sewer Accts. | | | | |
| 6901 Rec. - Del. Accts. | | | | 32,000.00 |
| TOTAL INCOME, SEWER | 209,231.00 | 159,162.54 | 50,068.46 | 225,953.65 |
| TOTAL EXPENSE, SEWER | 220,939.00 | 156,970.84 | 63,968.17 | 225,953.65 |
| NET, SEWER | (11,708.00) | 2,191.70 | (13,899.70) | .00 |
| TOTAL INCOME COMBINED | \$274,674.00 | \$230,971.28 | \$43,702.72 | \$315,168.65 |
| TOTAL EXPENSES COMBINED | \$292,446.00 | \$202,800.78 | \$89,645.22 | \$315,168.65 |
| NET COMBINED | \$(17,772.00) | \$28,170.50 | \$(45,942.50) | .00 |

ROLLINSFORD ANNUAL SCHOOL DISTRICT WARRANT
1994
THE STATE OF NEW HAMPSHIRE

To the inhabitants of the School District in the Town of Rollinsford qualified to vote in district affairs.

You are hereby notified to meet at the Rollinsford Grade School in the said district on the fifth day of March, 1994, at 9:00 o'clock in the morning, to act upon the following subjects:

1. To choose a Moderator for the ensuing year.
2. To choose a Clerk for the ensuing year.
3. To choose a Member of the School Board for the ensuing three years.
4. To choose a Member of the School Board for the ensuing two years. (to fill a vacancy)
5. To choose a Treasurer for the ensuing year.
6. To determine and appoint the salaries of the School Board and Truant Officer and fix the compensation of any other officers or agents of the district.
7. To hear the reports of Agents, Auditors, Committees, or Officers chosen and pass any vote relating thereto.
8. To choose Agents, Auditors, and Committees in relation to any subject embraced in this warrant.
9. To see if the district will authorize the School Board to make application for and to receive in the name of the district such advances, grants-in-aid, or other funds for educational purposes as may now or hereafter be forthcoming from the United States Government or any department or agency thereof.
10. To see if the District will vote to raise and appropriate the sum of fifty-five thousand dollars (\$55,000.00) for the kindergarten program. Recommend by the School Board. Not recommended by the Budget Committee.
11. To see what sum the district will raise and appropriate for the support of schools, for the salaries of schools district officials and agents, and for the payment of statutory obligations of the district, and to authorize the application against said appropriation of such sums as are estimated to be received from the state foundation aid fund together with other income; the school board to certify to the selectmen the balance between the estimated revenue and the appropriation, which balance is to be raise by taxes by the town.
12. To transact any other business that may legally come before this meeting.

Given under our hands at said Rollinsford this _____ day of _____, 1994.

Jay P. Whitehouse, Chairperson

Kris Ebbeson

Sharman Price

SCHOOL ADMINISTRATIVE UNIT #56

To the Voters of the District:

The 1994-95 School Budget reflects the desire of the School Board to meet minimum standards for elementary schools as determined by the State. To do this would require a 20% position for a Certified Art Teacher. This is the third year of conditional approval of our school and we must have this position if we wish to be an approved school.

This budget also would match funds from the PTO and Recycling Committee which will network our classrooms and provide two computer work stations in each classroom. We also have included funds to continue our Strategic Planning process and to start the replacement of the windows in the main building. All of these things and more are being done with a total gross budget that decreases by about \$46,000.

When looking at the revenue side of the budget, we see that Rollinsford has attained total local control (if that is defined by funding sources) as our share of State Foundation Aid has been reduced to ZERO this year. Because of NO Foundation Aid from the State and NO budget surplus from last year due to Special Education costs, the tax rate will increase by \$1.99.

A warrant article has been submitted by petition proposing public kindergarten for Rollinsford at a cost of \$55,000. The School Board supports this article as it would make our educational program in Rollinsford superior to others. If this article is approved by the voters at the District Meeting, it would represent \$.85 on the tax rate.

On behalf of the Rollinsford School Board, it is with regret that we have to ask for a tax increase of this magnitude. We sincerely appreciate the support that the taxpayers of the district give to education, and also wish to thank the PTO, the Recycling Committee, and all of the parents and friends for their contributions which have enhanced our educational program.

Jay P. Whitehouse, Chairman
Rollinsford School Board

ENROLLMENT ROLLINSFORD SCHOOL — JANUARY, 1994

ENROLLMENT AS OF 10/15/93 PROJECTED ENROLLMENT FOR SEPTEMBER 1994

| | | | |
|---------|------------|---------|------------|
| Grade 1 | 30 | Grade 1 | 29 |
| Grade 2 | 19 | Grade 2 | 29 |
| Grade 3 | 31 | Grade 3 | 19 |
| Grade 4 | 31 | Grade 4 | 29 |
| Grade 5 | 26 | Grade 5 | 30 |
| Grade 6 | 24 | Grade 6 | 27 |
| Total | <u>161</u> | Total | <u>163</u> |

ROLLINFORD SCHOOL DISTRICT

**SUMMARY OF 1994-95 TUITION, DISTRICT-WIDE
EXPENSES (1-12) AND GRADE SCHOOL COSTS (1-6)**

| Acct. | Description | 1993-94 Operating Budget | 1994-95 Proposed Budget | Dollar Inc/Dec | Percent Inc/Dec |
|----------------------------------|-------------------------------------|--------------------------------|-------------------------------|-------------------|--------------------|
| 1100 | Tuition: Regular | 722,719 | 612,926 | (109,793) | (15.20) |
| 1200 | *Tuition: Special | 98,294 | 96,293 | (2,001) | (2.04) |
| 2310 | District Expenses | 19,215 | 11,974 | (7,241) | (37.69) |
| 2320 | SAU #56 | 60,042 | 58,204 | (1,838) | (3.07) |
| 2550 | Transportation: Regular | 55,836 | 55,836 | 0 | 0 |
| | *Transportation: Special | 23,279 | 25,000 | 1,721 | 7.39 |
| | Subtotal | 979,385 | 860,233 | (119,152) | (12.17) |
| GRADE SCHOOL: INSTRUCTION | | | | | |
| 1100 | Regular Instruction | 18,842 | 35,893 | 17,051 | 90.49 |
| 1200 | Special Needs Supplies | 1,075 | 983 | (92) | (8.56) |
| 1400 | Contracted Services | 1,900 | 400 | (1,500) | (78.95) |
| 2120 | Guidance Supplies | 237 | 214 | (23) | (9.71) |
| 2131 | Health Supplies | 179 | 179 | 0 | 0 |
| 2140 | Speech/Language Materials | 170 | 160 | (10) | (5.89) |
| 2210 | Instructional Improvement | 6,575 | 6,734 | 159 | 2.42 |
| 2222 | Library Services | 8,510 | 4,580 | (3,930) | (46.19) |
| 2410 | School Administration | 1,559 | 2,959 | 1,400 | 89.30 |
| | Subtotal: Instruction | 39,047 | 52,102 | 13,055 | 33.43 |
| GRADE SCHOOL: OPERATION | | | | | |
| 2510 | Care of Plant (Supplies) | 4,124 | 4,124 | 0 | 0 |
| 2520 | Operation of Plant | 27,176 | 22,019 | (5,157) | (18.98) |
| 2530 | Maintenance of Plant | 9,528 | 19,699 | 10,171 | 106.75 |
| 2990 | General Expenses | 9,085 | 11,751 | 2,666 | 29.35 |
| 5100 | Debt Service | 41,810 | 46,956 | 5,146 | 12.31 |
| | Subtotal: Operation | 91,723 | 104,549 | 12,826 | 13.98 |
| | Total: Instruct & Operation | 130,770 | 156,651 | 25,881 | 19.79 |
| | Subtotal: Non-Salary | 1,110,155 | 1,016,884 | (93,271) | (8.40) |
| | *Subtotal: Salaries/Benefits | 733,698 | 777,558 | 43,860 | 5.98 |
| | Total General Fund Budget | 1,843,853 | 1,794,442 | (49,411) | (2.68) |
| Fund Transfers | | | | | |
| | Federal Fund | 5,000 | 6,000 | 1,000 | N/A |
| | Food Service Fund | 32,473 | 28,439 | (4,034) | N/A |
| | Total (Gross) Budget | 1,881,326 | 1,828,881 | (52,445) | (2.79) |
| | *Less Federal/State | | | | |
| | Mandated | 154,633 | 165,836 | 11,203 | 7.25 |
| | Gross Budget Less | | | | |
| | Mandated | 1,726,693 | 1,663,045 | (63,648) | (3.69) |

ROLLINSFORD SCHOOL DISTRICT MISSION STATEMENT

Our Mission is to create a partnership among families, schools and the community in which education is paramount. Within this partnership, our goal is to provide challenges and opportunities that address the learners' unique qualities and abilities within a caring, nurturing and exciting atmosphere. We expect students will leave our schools as self-confident individuals who:

- are well educated;
- have a passion for lifelong learning;
- are good citizens who contribute to the lives of their families and their community;
- are open-minded, with an ability to adapt to and contribute to a diverse and changing world;
- forge a link, through their lives, to the future of our country and our world.

Strategic Planning Steering Committee 12/93

To the Citizens of Rollinsford:

This past year has certainly been a productive and exciting one for Rollinsford Grade School!

Strategic Planning is well underway and the above Mission Statement is a direct result of the efforts of the twenty-four members of the Strategic Planning Steering Committee after having considered feedback from all other members of the community who responded to our request. Action Teams have formed and new volunteers have been drawn into the process. They are presently faced with the challenge of writing Outcomes for Rollinsford's public school students who attend grades 9-12, 7-8, 4-6 and 1-3. Strategic Planning is essentially long range planning and its success depends on a commitment from administration, educators, and community members. There are many opportunities for you to become involved. We are especially interested in the participation of community members without children or those who have chosen private education. To learn more please contact me or co-chairs Paula Woolley at 749-3907 or Jim O'Connor 742-9227.

Technology has improved significantly at RGS. Because of generous donations from the RGS-PTO (\$3,000), the RGS Recycling Committee (\$3,000) and local resident John Barbary, the General Electric Elfun Fund (\$2,000) and the efforts of many volunteers, we now have the Grade School fully networked with an installed file server and at least one IBM compatible workstation in each classroom. We now have the distinction of being the first networked elementary school in the seacoast! In order to prepare for this advance in technology, RGS staff members participated in a ten hour class on the fundamentals of D.O.S. which was held at the Somersworth Vocational Center.

In November, we tested our 5th and 6th grade students using the California Achievement Tests. While both groups consistently scored better than 50% of all students nationwide, it is worth noting that our sixth grade class did exceptionally well and scored better than 95% of the nation in the total Mathematics and on the overall battery better than 85%!

We are committed to continuous progress. We have begun to assess our students using performance criteria as well as through portfolio development. We have revised our form for reporting student progress and are proud of our most recently updated Health curriculum which includes HIV education.

Because of our partnerships established with JANCO, and the United States Postal Service, we were honored to receive two Gold Circle Partnership Awards at a special ceremony held at the Statehouse this past November.

We have an excellent working relationship with the Police and Fire Departments. Both of these departments continue to significantly and positively impact our students' lives.

The Rollinsford Community Calendar and Newsletter is another prime example of how cooperation can achieve excellent results. If you aren't currently receiving a calendar/newsletter and would like to, please contact Denise Noonan at 749-2773. If your neighborhood is not being served, perhaps you may want to volunteer to be a distributor.

In summary, there is an incredible number of things right with Rollinsford and its Grade School. While our School is not perfect I feel that it is a fine educational institution and we are proud of what we accomplish. If at anytime you would like to visit the Grade School, observe, and learn more about it. please contact me at 742-2351. We look forward to meeting new people!

Sincerely,
Jay M. Roy

MINUTES OF THE ROLLINSFORD ANNUAL SCHOOL DISTRICT MEETING March 6, 1993

The meeting was called to order at 9:00 a.m on Saturday, March 6, 1993 at the Rollinsford Grade School in Rollinsford, N.H.

Articles 1 through 4 will be voted on by ballot at the Town Hall on Tuesday, March 9, 1993.

1. To choose a Moderator for the ensuing year.
2. To choose a Clerk for the ensuing year.
3. To choose a Member of the School Board for the ensuing 3 years.
4. To choose a Treasurer for the ensuing year.

Article 5. To determine and appoint the salaries of the School Board and Truant Officer and fix the compensation of any other officers or agents of the district. Total figure \$1,340.00. Result: Accepted as read. No discussion. Voice vote. Passed.

Article 6. To hear the reports of Agents, Auditors, Committees, or Officers chosen and pass any vote relating thereto. Result: Accepted as read. No discussion. Voice vote. Passed.

Article 7. To choose Agents, Auditors and Committees in relation to any subject embraced in this warrant. Results: Accepted as read. No discussion. Voice vote. Passed.

Article 8. To see if the district will authorize the School Board to make application for and to receive in the name of the district such advances, grants-in-aid, or other funds for educational purposes as may now or hereafter be forthcoming from the United States Government or any department or agency thereof. Results: Accepted as read. No discussion. Voice vote. Passed.

Article 9. To see if the district will vote to raise and appropriate the sum of five (5) thousand (5,000.00) to study feasibilities for additions and/or renovations to the Rollinsford Grade School. Request made for a ballot vote made by (5) registered voters present at this meeting-request accepted-request made for amendment to state \$5,000.00 figure will be accepted only when all legal options from the State and Somersworth have been approved, then proceed with study. Request made to withdraw amendment-accepted-vote will be on original written article. Results: Yes 152 — No 101. Ballot vote. Article accepted as read. Passed.

Article 10. To see if the district will vote to raise and appropriate the sum of fifty-five thousand dollars (\$55,000.00) for the kindergarten program. Results: Accepted as read. Ballot vote Yes 108 - No 132. Article defeated.

Article 11. To see what sum the district will raise and appropriate for the support of school, for the salaries of school district officials and agents, and for the payment of statutory obligations of the district and to authorize the application against said appropriation of such sums as are estimated to be received from the state foundation aid fund together with other income; the school board to certify the selectmen the balance between the estimated revenue and the appropriation, which balance is to be raised by the taxes in the town. Results: Accepted as read. Voice vote on gross budget figure of \$1,881,326.00. Passed.

Article 12. To transact any other business that may legally come before this meeting. No other business presented.

Meeting adjourned.

Respectfully submitted,
 Kathleen Ellis
 District Clerk

ROLLINSFORD SCHOOL DISTRICT OFFICERS AND STAFF

OFFICERS

Moderator Joseph Caouette
 Treasurer Denise Noonan
 Clerk Kathleen Ellis

SCHOOL BOARD

Jay P. Whitehouse, Chairperson Term expires 1994
 Kristen Ebbeson Term expires 1995
 Sharmen Price Term expires 1996

ADMINISTRATORS

Superintendent Brian A. Beeler
 Business Administrator Karen Erickson
 Curriculum Coordinator Elizabeth Gilman

GRADE SCHOOL STAFF

Jay Roy Principal
 Deborah Nichols Grade 1
 Christina Reishus Grade 1/2
 Arlene Boucher Grade 2/3
 Nan Hodgdon Grade 3/4
 Linda Dolan Grade 4/5
 Karen Arnault Grade 5/6
 Anthony Iorio Grade 5/6
 Susan deMoya PE/Health
 Alan Nasberg Instrumental Music
 Margaret Beckert Special Education
 Laurie Lambert Reading Tutor

| | |
|---------------------|------------------------------|
| Dorothy Taraburelli | Reading Consultant |
| Jana McCabe | Speech Therapist |
| Nancy Brown | Building Aide |
| Joanne Sheehy | Secretary |
| Mary Stumhofer | Librarian / Media Specialist |
| Jean Bye | Nurse / Library Aide |
| Ruth Kenick | Guidance Counselor |
| Sharon Bowen | Mainstream Coach |
| Stefanie Peeke | Mainstream Coach |
| Pam Powers | Mainstream Coach |
| Colette Malerba | Mainstream Coach |
| Pat Picott | Lunch Assistant |
| Toni Rhode | Lunch Assistant |
| Ron Soucie | Head Custodian |
| Peter Constantino | Evening Custodian |

REPORT OF SALARIES 1993-94

As required by Chapter 189:48 of New Hampshire Statutes annotated relating to public schools:

Superintendent

| | |
|-------------------|----------|
| Total Salary | \$57,000 |
| Rollinsford - 16% | 9,120 |
| Somersworth - 84% | 47,880 |

Business Administrator

| | |
|-------------------|----------|
| Total Salary | \$43,000 |
| Rollinsford - 16% | 6,880 |
| Somersworth - 84% | 36,120 |

Curriculum Coordinator

| | |
|-------------------|----------|
| Total Salary | \$36,320 |
| Rollinsford - 16% | 5,811 |
| Somersworth - 84% | 30,509 |

ROLLINSFORD SCHOOL DISTRICT

Salary Schedule: 1994-95

| Step | BA | BA + 15 | BA + 30 | MA | MA + 15 | MA + 30 |
|------|--------|---------|---------|--------|---------|---------|
| 1 | 23,899 | 25,095 | 26,349 | 27,666 | 29,050 | 30,502 |
| 2 | 25,095 | 26,349 | 27,666 | 29,050 | 30,502 | 32,027 |
| 3 | 26,349 | 27,666 | 29,050 | 30,502 | 32,027 | 33,628 |
| 4 | 27,666 | 29,050 | 30,502 | 32,027 | 33,628 | 35,310 |
| 5 | 29,050 | 30,502 | 32,027 | 33,628 | 35,310 | 37,075 |
| 6 | 30,502 | 32,027 | 33,628 | 35,310 | 37,075 | 38,929 |
| 7 | 32,027 | 33,628 | 35,310 | 37,075 | 38,929 | 40,875 |
| 8 | 33,628 | 35,310 | 37,075 | 38,929 | 40,875 | 42,920 |

Longevity: \$ 28 a year after 9 years of service in Rollinsford
 \$100 a year after 14 years of service in Rollinsford

**ROLLINSFORD SCHOOL DISTRICT
1993-94
SALARIES**

| Teaching Staff | 1993-94 Contract |
|---------------------------------|-------------------------|
| Elem. Classroom - 5/6 | \$ 41,440 |
| Learning Disabilities/Res. Room | 37,257 |
| Elem. Classroom - 2/3 | 33,333 |
| School Nurse (50%) | 11,121 |
| Phys. Ed. - 80% & Health - 20% | 36,518 |
| Elem. Classroom - 4/5 | 38,848 |
| Elem. Classroom - 3/4 | 38,748 |
| Elem. Classroom - 5/6 | 38,548 |
| Guidance Counselor - 50% | 21,039 |
| Instrumental Music - 10% | 3,297 |
| Elem. Classroom - 1 | 34,158 |
| Elem. Classroom - 1/2 | 41,426 |
| Media Specialist/Library - 30% | 10,138 |
| Reading Consultant - 40% | 15,266 |
| Vocal Music - 20% | 7,633 |
| Other Staff Members | |
| Principal | 42,415 |
| Secretary | 13,906 |
| Library Aide | 5,492 |
| Head Custodian | 21,632 |
| Night Custodian | 11,200 |
| Mainstream Coach | 10,944 |
| Building Aide | 4,750 |
| Mainstream Coach | 11,833 |
| Mainstream Coach | 10,410 |
| Mainstream Coach | 11,172 |
| Mainstream Coach | 7,567 |
| ESL Tutor | 7,869 |
| Sp. Ed. Aides - 40% | 3,325 |
| Reading Ctr. Tutor - 60% | 6,570 |
| Food Service Worker | 6,861 |
| Food Service Worker | 4,542 |
| Evening Library Aide | 700 |
| Student Intern | 2,000 |

AUDITOR'S REPORT ON FINANCIAL PRESENTATION

To the Members of the School Board
Rollinsford School District
Rollinsford, New Hampshire

We have audited the accompanying general purpose financial statements of the Rollinsford School District as of and for the year ended June 30, 1993, as listed in the table of contents. These general purpose financial statements are the responsibility of the School District's management. Our responsibility is to express an opinion on these general purpose financial statements based on our audit.

We conducted our audit in accordance with generally accepted auditing standards. Those standards require that we plan and perform the audit to obtain reasonable assurance about whether the general purpose financial statements are free of materials misstatement. An audit includes examining, on a test basis, evidence supporting the amounts and disclosures in the general purpose financial statements. An audit also includes assessing the accounting principles used and significant estimates made by management, as well as evaluating the overall general purpose financial statement presentation. We believe that our audit provides a reasonable basis for our opinion.

As described in Note 1B, the general purpose financial statement referred to above do not include the General Fixed Assets Account Group, which should be included to conform with generally accepted accounting principles. The amount that should be recorded in the General Fixed Assets Account Group is not know.

In our opinion, except for the effect on the financial statements of the omission described in the preceding paragraph, the general purposed financial statements referred to above present fairly, in all material respects, the financial position of the Rollinsford School District as of June 30, 1993, and the results of its operations for the year then ended in conformity with generally accepted accounting principles.

Our audit was made for the purpose of forming an opinion on the general purpose financial statement taken as a whole. The combining and individual fund financial statements listed in the table of contents are presented for purposes of additional analysis and are not a required part of the general purpose financial statements of the Rollinsford School District. Such information has been subjected to the auditing procedures applied in the audit of the general purpose financial statements and, in our opinion, is fairly presented in all material respects in relation to the general purpose financial statements taken as a whole.

July 23, 1993

Plodzick-Sanderson
Professional Association

**ROLLINSFORD SCHOOL DISTRICT
PROPOSED REVENUES
1994-95**

| Source | 1993-94 Revenues | 1994-95 Sch. Board Revenues | 1994-95 Bud. Comm. Rec. |
|-------------------------------|---------------------|-----------------------------------|-------------------------------|
| Unreserved Fund Balance | 139,360 | 0 | 0 |
| Foundation Aid | 35,659 | 0 | 0 |
| Catastrophic Aid | 11,195 | 16,000 | 16,000 |
| School Building Aid | 10,008 | 5,506 | 5,506 |
| Interest | 1,800 | 1,800 | 1,800 |
| District Assess | 1,645,831 | 1,771,136 | 1,771,136 |
| Total Gen. Fund Budget | 1,843,853 | 1,794,442 | 1,794,442 |
| Fund 2 | 5,000 | 6,000 | 6,000 |
| Fund 4 | 32,473 | 28,439 | 28,439 |
| Total Budget | 1,881,326 | 1,828,881 | 1,828,881 |

ROLLINSFORD SCHOOL DISTRICT 1994-1995 BUDGET PROPOSAL

| Account | Description | 1992-93 | 1993-94 | 1994-95 | 1994-95 |
|---------------------------|---------------------------|---------------------|---------------------|---------------------|---------------------|
| | | Actual | Budget | Sch.Bd.Bud | Bud.Com. |
| 1100 | Regular Instruction | \$ 990,994 | \$ 1,127,893 | \$ 1,054,204 | \$ 1,054,204 |
| 1200 | Special Needs | 229,171 | 242,370 | 256,883 | 256,883 |
| 1400 | Student Activities | 2,840 | 3,296 | 1,884 | 1,884 |
| 2112 | Attendance Officer | 0 | 40 | 40 | 40 |
| 2120 | Guidance Services | 23,064 | 23,395 | 24,892 | 24,892 |
| 2130 | Health Services | 13,655 | 14,474 | 14,955 | 14,955 |
| 2140 | Speech and Lang. | 21,041 | 34,425 | 35,720 | 35,720 |
| 2210 | Inst. Improvement Serv. | 4,256 | 6,575 | 6,734 | 6,734 |
| 2222 | Library Services | 21,452 | 26,095 | 22,800 | 22,800 |
| 2300 | Gen. Adm. Expense | 6,703 | 20,515 | 13,274 | 13,274 |
| 2320 | District Assessment | 60,393 | 60,042 | 58,204 | 58,204 |
| 2400 | School Administration | 65,658 | 70,563 | 75,102 | 75,102 |
| 2510 | Care of School Plant | 43,922 | 46,189 | 47,184 | 47,184 |
| 2520 | Operation of School Plant | 20,114 | 27,176 | 22,019 | 22,019 |
| 2530 | Main. of Sch. Plant | 16,190 | 9,528 | 19,699 | 19,699 |
| 2550 | Transportation | 80,984 | 79,115 | 80,836 | 80,836 |
| 2560 | Sch. Lunch Program | 1,097 | 1,267 | 1,305 | 1,305 |
| 2900 | Insurance | 11,040 | 9,085 | 11,751 | 11,751 |
| 5100 | Debt Service | 21,166 | 41,810 | 46,956 | 46,956 |
| TOTAL GENERAL FUND | | \$ 1,633,740 | \$ 1,843,853 | \$ 1,794,442 | \$ 1,794,442 |
| BOND ISSUE | | 100,000 | 0 | 0 | 0 |
| FEDERAL FUNDS | | 2,208 | 5,000 | 6,000 | 6,000 |
| FOOD SERV. PROGRAM | | 23,318 | 32,473 | 28,439 | 28,439 |
| TOTAL | | \$ 1,759,266 | \$ 1,881,326 | \$ 1,828,881 | \$ 1,828,881 |

ROLLINSFORD SCHOOL DISTRICT BUDGET PROPOSAL — APPROPRIATIONS

| Acct. | Title | 1992-93 Actual | 1993-94 Budget | 1994-95 | | 1994-95 | | % Chg from | | \$ Chg From | |
|--------------|-------------------------------------|-------------------|-------------------|---------------|---------------|-----------|------------|-----------------------|-----------------------|-----------------------|-----------------------|
| | | | | Board Bd. | Bud. Com. | Appr. Rec | Appr. Bud. | 1993-94 Appr. Bud. | 1993-94 Appr. Bud. | 1993-94 Appr. Bud. | 1993-94 Appr. Bud. |
| 1-1100-110-1 | Teachers | \$ 300,144.00 | \$ 311,612.00 | \$ 334,649.00 | \$ 334,649.00 | \$ | 7.39 | \$ | 23,037.00 | | |
| 1-1101-110-1 | Substitutes | 4,060.00 | 4,800.00 | 4,800.00 | 4,800.00 | | .00 | | .00 | | |
| 1-1102-110-1 | Teacher Aide | 6,661.99 | 9,676.00 | 6,894.00 | 6,894.00 | | -28.75 | | -2,782.00 | | |
| 9-1102-110-9 | Sub-total Salaries | 310,865.99 | 326,088.00 | 346,343.00 | 346,343.00 | | 6.21 | | 20,255.00 | | |
| 1-1100-211-1 | Health Insurance | 21,525.99 | 25,547.00 | 21,629.00 | 21,629.00 | | -15.33 | | -3,918.00 | | |
| 1-1100-212-1 | Term Life Insurance | 1,191.02 | 1,236.00 | 1,061.00 | 1,061.00 | | -14.15 | | -175.00 | | |
| 1-1100-213-1 | Long Term Disability | 1,181.16 | 1,242.00 | 1,105.00 | 1,105.00 | | -11.03 | | -137.00 | | |
| 1-1100-214-1 | Dental Ins. | 1,532.39 | 1,626.00 | 1,576.00 | 1,576.00 | | -3.07 | | -50.00 | | |
| 1-1100-222-1 | Teacher Retirement | 5,806.94 | 6,030.00 | 7,293.00 | 7,293.00 | | 20.94 | | 1,263.00 | | |
| 1-1100-230-1 | F.I.C.A. | 23,809.68 | 24,563.00 | 26,378.00 | 26,378.00 | | 7.38 | | 1,815.00 | | |
| 9-1110-230-9 | Sub-total Employee Benefits | 55,047.18 | 60,244.00 | 59,042.00 | 59,042.00 | | -1.99 | | -1,202.00 | | |
| 1-1100-440-1 | Equipment Repairs | 1,384.39 | 1,698.00 | 1,743.00 | 1,743.00 | | 2.65 | | 45.00 | | |
| 1-1100-610-1 | Teaching Supplies | 13,146.65 | 11,975.00 | 13,427.00 | 13,427.00 | | 12.12 | | 1,452.00 | | |
| 1-1100-630-1 | Textbooks | 2,141.33 | 2,977.00 | 7,280.00 | 7,280.00 | | 144.54 | | 4,303.00 | | |
| 1-1100-741-1 | New Equipment | 6,100.62 | 1,814.00 | 11,443.00 | 11,443.00 | | 530.81 | | 9,629.00 | | |
| 1-1100-742-1 | Replacement of Equipment | 602.43 | 378.00 | 2,000.00 | 2,000.00 | | 429.10 | | 1,662.00 | | |
| 9-1100-742-9 | Sub-total Non-salary Inst. Expenses | 23,375.42 | 18,842.00 | 35,893.00 | 35,893.00 | | 90.49 | | 17,051.00 | | |
| 1-1100-561-2 | Tuition-Somersworth Middle School | 156,026.95 | 226,545.00 | 237,584.00 | 237,584.00 | | 4.87 | | 11,039.00 | | |
| 1-1100-561-3 | Tuition-Somersworth High School | 445,678.12 | 496,174.00 | 375,342.00 | 375,342.00 | | -24.35 | | -120,832.00 | | |
| 9-1110-590-9 | Sub-total Tuition Expenses | 601,705.07 | 722,719.00 | 612,926.00 | 612,926.00 | | -15.19 | | -109,793.00 | | |

| Acct. | Title | 1992-93 Actual | 1993-94 Budget | 1994-95 Board Bd. | 1994-95 Bud. Com. Appr. Rec. | % Chg from 1993-94 Appr. Bud. | \$ Chg from 1993-94 Appr. Bud. |
|---------------|-----------------------------------|-------------------|-------------------|----------------------|------------------------------------|-------------------------------------|--------------------------------------|
| -9-1100-999-9 | Acct. #1100 Regular Instruction | 990,993.66 | 1,127,893.00 | 1,054,204.00 | 1,054,204.00 | 16.53 | -73,689.00 |
| 1-1200-110-1 | Resource Room Teacher | 35,811.00 | 37,257.00 | 38,929.00 | 38,929.00 | 4.48 | 1,672.00 |
| 1-1200-111-1 | Special Needs Aide | 3,599.87 | 3,800.00 | 3,426.00 | 3,426.00 | -9.84 | -374.00 |
| 1-1200-112-1 | Special Ed Aide | 44,186.09 | 33,060.00 | 44,540.00 | 44,540.00 | 34.72 | 11,480.00 |
| 1-1200-211-1 | Health Insurance | 5,097.16 | 5,723.00 | 5,577.00 | 5,577.00 | -2.55 | -146.00 |
| 1-1200-212-1 | Term Life Insurance | 146.88 | 152.00 | 131.00 | 131.00 | -13.81 | -21.00 |
| 1-1200-213-1 | Long Term Disability | 146.85 | 153.00 | 136.00 | 136.00 | -11.11 | -17.00 |
| 1-1200-214-1 | Dental | 180.24 | 203.00 | 197.00 | 197.00 | -2.95 | -6.00 |
| 1-1200-221-1 | Employee Retirement | 1,352.29 | 1,047.00 | 1,456.00 | 1,456.00 | 39.06 | 409.00 |
| 1-1200-222-1 | Teacher Retirement | 712.65 | 741.00 | 899.00 | 899.00 | 21.32 | 150.00 |
| 1-1200-230-1 | F.I.C.A. | 6,398.68 | 5,670.00 | 6,647.00 | 6,647.00 | 17.23 | 977.00 |
| 9-1200-230-9 | Subtotal Salaries & Benefits | 97,631.71 | 87,806.00 | 101,938.00 | 101,938.00 | 16.09 | 14,132.00 |
| 1-1200-350-1 | Special Needs-Contracted Services | 20,204.71 | 23,021.00 | 23,975.00 | 23,975.00 | 4.14 | 954.00 |
| 1-1200-610-1 | Teaching Supplies | 633.00 | 527.00 | 520.00 | 520.00 | -1.32 | -7.00 |
| 1-1201-569-0 | Special Needs Tuition | 79,082.32 | 98,294.00 | 96,293.00 | 96,293.00 | -2.03 | -2,001.00 |
| 9-1201-570-9 | Subtotal Non-salary Expenses | 99,920.73 | 121,842.00 | 120,788.00 | 120,788.00 | -8.86 | -1,054.00 |
| 1-1201-110-0 | * Reading Teacher | 15,041.00 | 15,266.00 | 15,571.00 | 15,571.00 | 1.99 | 305.00 |
| 1-1202-110-1 | Reading Center Aide | 6,364.37 | 6,575.00 | 6,816.00 | 6,816.00 | 3.66 | 241.00 |
| 1-1202-221-1 | Employees Retirement | 180.13 | 187.00 | .00 | .00 | -100.00 | -187.00 |
| 1-1202-230-1 | F.I.C.A. | 1,637.56 | 1,671.00 | 1,713.00 | 1,713.00 | 2.51 | 42.00 |
| 1-1202-610-1 | Supplies | 779.34 | 473.00 | 399.00 | 399.00 | -15.64 | -74.00 |
| 1-1203-110-1 | E.S.L. Tutor | 7,354.20 | 7,873.00 | 8,912.00 | 8,912.00 | 13.19 | 1,039.00 |
| 1-1203-230-1 | F.I.C.A. | 562.56 | 602.00 | 682.00 | 682.00 | 13.28 | 80.00 |
| 1-1203-610-1 | Supplies ESL | .00 | 75.00 | 64.00 | 64.00 | -14.66 | -11.00 |

| Acct. | Title | 1992-93 Actual | 1993-94 Budget | 1994-95 Board Bd. | 1994-95 Bud. Com. Recomm. | % Chg from 1993-94 Appr. Bud. | \$ Chg from 1993-94 Appr. Bud. |
|--------------|-------------------------------------|-------------------|-------------------|----------------------|---------------------------------|-------------------------------------|--------------------------------------|
| 9-1202-230-9 | Subtrotal Reading Center Program | 31,619.16 | 32,722.00 | 34,157.00 | 34,157.00 | 4.38 | 1,435.00 |
| 9-1202-999-9 | Acct. #1200 Total Special Needs | 229,171.60 | 242,370.00 | 256,883.00 | 256,883.00 | 5.98 | 14,513.00 |
| 1-1400-110-1 | Intramural Salary | 1,222.00 | 1,269.00 | 1,350.00 | 1,350.00 | 6.38 | 81.00 |
| 1-1401-110-1 | * Computer Capers | .00 | 400.00 | 400.00 | 400.00 | .00 | .00 |
| 1-1400-222-1 | Teacher Retirement | 24.31 | 28.00 | 31.00 | 31.00 | 10.71 | 3.00 |
| 1-1400-230-1 | F.I.C.A. | 93.50 | 99.00 | 103.00 | 103.00 | 4.04 | 4.00 |
| 1-1400-320-1 | * Artist in Res. Program | 1,500.00 | 1,500.00 | .00 | .00 | -100.00 | -1,500.00 |
| 9-1400-230-9 | Acct. #1400 Student Activities | 2,839.81 | 3,296.00 | 1,884.00 | 1,884.00 | -42.83 | -1,412.00 |
| 1-2112-110-1 | Attendance Officer | .00 | 40.00 | 40.00 | 40.00 | .00 | .00 |
| 9-2112-110-9 | Acct. #2110 Attendance Officer | .00 | 40.00 | 40.00 | 40.00 | .00 | .00 |
| 1-2120-110-1 | Guidance Salary | 20,728.00 | 21,039.00 | 21,460.00 | 21,460.00 | 2.00 | 421.00 |
| 1-2120-211-1 | Health Insurance | 451.80 | .00 | 1,154.00 | 1,154.00 | 100.00 | 1,154.00 |
| 1-2120-212-1 | Term Life Insurance | 85.68 | 153.00 | 144.00 | 144.00 | -5.88 | -9.00 |
| 1-2120-213-1 | Disability Insurance | 84.96 | 154.00 | 75.00 | 75.00 | -51.29 | -79.00 |
| 1-2120-214-0 | Dental | .00 | 203.00 | 203.00 | 203.00 | .00 | .00 |
| 1-2120-230-1 | F.I.C.A. | 1,585.73 | 1,609.00 | 1,642.00 | 1,642.00 | 2.05 | 33.00 |
| 1-2120-610-1 | Supplies | 127.74 | 237.00 | 214.00 | 214.00 | -9.70 | -23.00 |
| 9-2120-610-9 | Acct. #2120 Guidance Services | 23,063.91 | 23,395.00 | 24,892.00 | 24,892.00 | 6.39 | 1,497.00 |
| 1-2130-110-1 | School Nurse | 10,690.00 | 11,121.00 | 11,618.00 | 11,618.00 | 4.46 | 497.00 |

| Acct. | Title | 1992-93 Actual | 1993-94 Budget | 1994-95 Board Bd. | 1994-93 Bud. Com. Recomm. | % Chg from 1993-94 Appr. Bud. | \$ Chg from 1993-94 Appr. Bud. |
|--------------|---|-------------------|-------------------|----------------------|---------------------------------|-------------------------------------|--------------------------------------|
| 1-2130-211-1 | Health Insurance | 1,843.20 | 2,120.00 | 2,066.00 | 2,066.00 | -2.54 | -54.00 |
| 1-2130-214-0 | Dental | 165.22 | 203.00 | 203.00 | 203.00 | .00 | .00 |
| 1-2130-230-1 | F.I.C.A. | 817.72 | 851.00 | 889.00 | 889.00 | 4.46 | 38.00 |
| 1-2130-610-1 | First Aid Supplies | 139.06 | 179.00 | 179.00 | 179.00 | .00 | .00 |
| 9-2130-610-9 | Acct. #2130 Health Services | 13,655.20 | 14,474.00 | 14,955.00 | 14,955.00 | 3.32 | 481.00 |
| 1-2140-350-1 | Contracted Services | 20,886.67 | 43,255.00 | 35,560.00 | 35,560.00 | 3.80 | 1,305.00 |
| 1-2140-610-1 | Supplies | 154.61 | 170.00 | 160.00 | 160.00 | -5.88 | -10.00 |
| 9-2140-610-9 | Acct. #2140 Speech & Language Services | 21,041.28 | 34,425.00 | 35,720.00 | 35,720.00 | 3.76 | 1,295.00 |
| 1-2210-390-1 | Testing | 100.00 | 360.00 | 927.00 | 927.00 | 157.50 | 567.00 |
| 1-2211-390-1 | Educational Television | 288.75 | .00 | .00 | .00 | .00 | .00 |
| 1-2212-390-1 | Strafford Learning Center | 924.50 | 924.00 | 886.00 | 886.00 | -4.11 | -38.00 |
| 1-2213-390-1 | Staff Development | 2,367.90 | 4,326.00 | 4,326.00 | 4,326.00 | .00 | .00 |
| 1-2214-390-1 | Dues | 403.00 | 465.00 | 595.00 | 595.00 | 27.95 | 130.00 |
| 1-2215-390-1 | Curriculum Development | 172.33 | 500.00 | .00 | .00 | -100.00 | -500.00 |
| 9-2215-390-9 | Acct. #2210 Instruction Improvement Services | 4,255.98 | 6,575.00 | 6,734.00 | 6,734.00 | 2.41 | 159.00 |
| 1-2220-110-1 | Librarian | 9,745.00 | 10,138.00 | 10,593.00 | 10,593.00 | 4.48 | 455.00 |
| 1-2222-110-1 | Library Aide | 5,976.00 | 6,197.00 | 6,333.00 | 6,333.00 | 2.19 | 136.00 |
| 1-2222-230-1 | F.I.C.A. | 1,202.60 | 1,250.00 | 1,294.00 | 1,294.00 | 3.52 | 44.00 |

| Acct. | Title | 1992-93 Actual | 1993-94 Budget | 1994-95 Board Bd. | 1994-95 Bud. Com. Recomm. | % Chg from 1993-94 Appr. Bud. | \$ Chg from 1993-94 Appr. Bud. |
|--------------|--------------------------------------|-------------------|-------------------|----------------------|---------------------------------|-------------------------------------|--------------------------------------|
| 1-2222-453-1 | Film Rentals | 100.00 | .00 | .00 | .00 | .00 | .00 |
| 1-2222-610-1 | Supplies | 221.63 | 300.00 | 330.00 | 330.00 | 10.00 | 30.00 |
| 1-2222-631-1 | Library/Reference Books | 4,206.00 | 4,050.00 | 4,250.00 | 4,250.00 | 4.93 | 200.00 |
| 1-2222-741-1 | New Equipment | .00 | 4,160.00 | .00 | .00 | -100.00 | -4,160.00 |
| 9-2222-631-9 | Acct. #2222 Library Services | 21,452.03 | 26,095.00 | 22,800.00 | 22,800.00 | -12.62 | -3,295.00 |
| 1-2310-110-1 | Dist. Officers and Board Salaries | 1,300.00 | 1,300.00 | 1,300.00 | 1,300.00 | .00 | .00 |
| 9-2310-230-9 | Subtotal Salaries & Benefits | 1,300.00 | 1,300.00 | 1,300.00 | 1,300.00 | .00 | .00 |
| 1-2310-310-1 | Strategic Planning | .00 | 5,000.00 | 2,000.00 | 2,000.00 | -60.00 | -3,000.00 |
| 1-2310-390-1 | Audit | 2,750.00 | 2,750.00 | 2,993.00 | 2,993.00 | 8.83 | 243.00 |
| 1-2311-390-1 | Census | 155.00 | 155.00 | 155.00 | 155.00 | .00 | .00 |
| 1-2312-390-1 | Checklist Supervisors | 573.08 | 45.00 | 45.00 | 45.00 | .00 | .00 |
| 1-2313-390-1 | School Board Expenses | 1,145.03 | 6,000.00 | 1,500.00 | 1,500.00 | -75.00 | -4,500.00 |
| 1-2314-390-1 | Legal Services | 779.50 | 3,000.00 | 3,000.00 | 3,000.00 | .00 | .00 |
| 1-2315-390-1 | N.H.S.B.A. Dues | .00 | 2,265.00 | 2,281.00 | 2,281.00 | .70 | 16.00 |
| 9-2315-390-9 | Subtotal Non-salary Expenses | 5,402.61 | 19,215.00 | 11,974.00 | 11,974.00 | -37.68 | -7,241.00 |
| 9-2300-999-9 | Acct. #2300 General Adm. Expenses | 6,702.61 | 20,515.00 | 13,274.00 | 13,274.00 | -35.29 | -7,241.00 |
| 1-2320-351-0 | School Adm. Unit #56 | 60,393.00 | 60,042.00 | 58,204.00 | 58,204.00 | -3.06 | -1,838.00 |
| 9-2320-351-9 | Acct. #2320 School Adm. Unit #56 | 60,393.00 | 60,042.00 | 58,204.00 | 58,204.00 | -3.06 | -1,838.00 |
| 1-2400-110-1 | Principal's Salary | 40,014.00 | 42,415.00 | 44,950.00 | 44,950.00 | 6.00 | 2,545.00 |

| Acct. | Title | 1992-93 Actual | 1993-94 Budget | 1994-95 Board Bd. | 1994-93 Bud. Com. Recomm. | % Chg from 1993-94 Appr. Bud. | \$ Chg from 1993-94 Appr. Bud. |
|--------------|---|-------------------|-------------------|----------------------|---------------------------------|-------------------------------------|--------------------------------------|
| 1-2401-111-1 | Secretary's Salary | 12,639.00 | 13,916.00 | 14,323.00 | 14,323.00 | 2.92 | 407.00 |
| 1-2400-211-1 | Health Insurance | 5,269.44 | 6,060.00 | 5,905.00 | 5,905.00 | -2.55 | -155.00 |
| 1-2400-212-1 | Term Life Insurance | 165.24 | 173.00 | 151.00 | 151.00 | -12.71 | -22.00 |
| 1-2400-213-1 | Long Term Disability | 164.04 | 174.00 | 157.00 | 157.00 | -9.77 | -17.00 |
| 1-2400-214-1 | Dental | 635.04 | 718.00 | 605.00 | 605.00 | -15.73 | -113.00 |
| 1-2400-221-1 | Employee Retirement | 357.72 | 395.00 | 468.00 | 468.00 | 18.48 | 73.00 |
| 1-2400-222-1 | Teacher Retirement | 796.26 | 844.00 | 1,039.00 | 1,039.00 | 23.10 | 195.00 |
| 1-2400-230-1 | F.I.C.A. | 4,032.81 | 4,309.00 | 4,535.00 | 4,535.00 | 5.24 | 226.00 |
| 1-2440-742-1 | * Replacement of Equip. | .00 | .00 | 1,400.00 | 1,400.00 | 100.00 | 1,400.00 |
| 1-2400-890-1 | Adm. Expenses | 1,584.03 | 1,559.00 | 1,559.00 | 1,559.00 | .00 | .00 |
| 9-2400-890-9 | Acct. #2400 School Administration | 65,657.58 | 70,563.00 | 75,102.00 | 75,102.00 | 6.43 | 4,539.00 |
| 9-2400-999-9 | Total Instructional & Support Services | 1,439,226.66 | 1,629,683.00 | 1,564,692.00 | 1,564,692.00 | -3.98 | -64,991.00 |
| 1-2510-110-1 | Custodial Salaries | 32,019.80 | 32,836.00 | 33,818.00 | 33,818.00 | 2.99 | 982.00 |
| 1-2510-211-1 | Health Insurance | 4,976.88 | 5,723.00 | 5,577.00 | 5,577.00 | -2.55 | -146.00 |
| 1-2510-212-1 | Life Insurance | 85.68 | 88.00 | 74.00 | 74.00 | -15.90 | -14.00 |
| 1-2510-213-1 | Disability | 85.65 | 89.00 | 78.00 | 78.00 | -12.35 | -11.00 |
| 1-2510-214-1 | Dental | 180.24 | 203.00 | 197.00 | 197.00 | -2.95 | -6.00 |
| 1-2510-221-1 | Employee Retirement | 621.83 | 614.00 | 729.00 | 729.00 | 18.72 | 115.00 |
| 1-2510-230-1 | F.I.C.A. | 2,534.86 | 2,512.00 | 2,587.00 | 2,587.00 | 2.98 | 75.00 |
| 1-2510-610-1 | Custodial Supplies | 3,416.82 | 4,124.00 | 4,124.00 | 4,124.00 | .00 | .00 |
| 9-2510-610-9 | Acct. #2510 Care of School Plant | 43,921.76 | 46,189.00 | 47,184.00 | 47,184.00 | 2.15 | 995.00 |
| 1-2520-650-1 | Water & Sewer | 1,340.85 | 2,100.00 | 2,100.00 | 2,100.00 | .00 | .00 |
| 1-2520-651-1 | Telephone | 1,818.37 | 2,869.00 | 2,420.00 | 2,420.00 | -15.65 | -449.00 |
| 1-2520-652-1 | Utilities | 9,698.37 | 13,247.00 | 9,249.00 | 9,249.00 | -30.18 | -3,998.00 |

| Acct. | Title | 1992-93 Actual | 1993-94 Budget | 1994-95 Board Bd. | 1994-95 Bud. Com. Recomm. | % Chg from 1993-94 Appr. Bud. | \$ Chg from 1993-94 Appr. Bud. |
|--------------|--|-------------------|-------------------|----------------------|---------------------------------|-------------------------------------|--------------------------------------|
| 1-2520-653-1 | Oil Heat | 7,256.78 | 8,960.00 | 8,250.00 | 8,250.00 | -7.92 | -710.00 |
| 9-2520-653-9 | Acct. #2520 Operation of School Plant | 20,114.37 | 27,176.00 | 22,019.00 | 22,019.00 | -18.97 | -5,157.00 |
| 1-2530-460-1 | Contracted Services/Plant | 17,417.51 | 6,128.00 | 8,699.00 | 8,699.00 | 41.95 | 2,571.00 |
| 1-2531-460-1 | Special Projects | 98,687.00 | 2,600.00 | 11,000.00 | 11,000.00 | 323.07 | 8,400.00 |
| 1-2531-741-1 | New Equipment | 85.48 | 800.00 | .00 | .00 | -100.00 | -800.00 |
| 9-2531-742-9 | Acct. #2531 Maintenance of School Plant | 116,189.99 | 9,528.00 | 19,699.00 | 19,699.00 | 106.74 | 10,171.00 |
| 1-2550-510-0 | Regular Pupil Transportation | 55,836.00 | 55,836.00 | 55,836.00 | 55,836.00 | .00 | .00 |
| 1-2551-510-0 | Special Needs Transportation | 25,147.50 | 23,279.00 | 25,000.00 | 25,000.00 | 7.39 | 1,721.00 |
| 9-2551-510-9 | Acct. #2551 Pupil Transportation | 80,983.50 | 79,115.00 | 80,836.00 | 80,836.00 | 2.17 | 1,721.00 |
| 1-2560-110-1 | School Lunch Director | 1,097.00 | 1,267.00 | 1,305.00 | 1,305.00 | 2.99 | 38.00 |
| 9-2560-230-9 | Acct. #2560 School Lunch Program | 1,097.00 | 1,267.00 | 1,305.00 | 1,305.00 | 2.99 | 38.00 |
| 1-2600-310-1 | * Other Managerial Services | -164.11 | .00 | .00 | .00 | .00 | .00 |
| 1-2900-260-1 | Unemployment Compensation | 423.72 | 600.00 | 600.00 | 600.00 | .00 | .00 |

| Acct. | Title | 1992-93 Actual | 1993-94 Budget | 1994-95 Board Bd. | 1994-95 Bud. Com. Recomm. | % Chg from 1993-94 Appr. Bud. | \$ Chg from 1993-94 Appr. Bud. |
|--------------|--|-------------------|-------------------|----------------------|---------------------------------|-------------------------------------|--------------------------------------|
| 1-2900-520-1 | General Insurance | 10,359.44 | 8,064.00 | 11,151.00 | 11,151.00 | 38.28 | 3,087.00 |
| 1-2900-590-1 | Special Retirement | 420.72 | 421.00 | .00 | .00 | -100.00 | -421.00 |
| 9-2900-590-9 | Acct. #2900 General Expenses | 11,039.77 | 9,085.00 | 11,751.00 | 11,751.00 | 29.34 | 2,666.00 |
| 1-5100-830-1 | Debt Principal | 15,000.00 | 35,000.00 | 35,000.00 | 35,000.00 | .00 | .00 |
| 1-5100-840-1 | Debt Interest | 6,166.39 | 6,810.00 | 4,730.00 | 4,730.00 | -30.54 | -2,080.00 |
| 1-5100-841-1 | *Note Payment | .00 | .00 | 7,226.00 | 7,226.00 | 100.00 | 7,226.00 |
| 9-5100-840-9 | Acct. #5100 Debt Service & Contingency | 21,166.39 | 41,810.00 | 46,956.00 | 46,956.00 | 12.30 | 5,146.00 |
| 9-6299-999-9 | Total Business Accounts | 294,512.78 | 214,170.00 | 229,750.00 | 229,750.00 | 7.27 | 15,580.00 |
| 9-6999-999-9 | Grand Total | 1,733,739.44 | 1,843,853.00 | 1,794,442.00 | 1,794,442.00 | -2.67 | -49,411.00 |
| 2-2909-890-0 | Special Revenues Projects | 2,208.00 | 5,000.00 | 6,000.00 | 6,000.00 | 20.00 | 1,000.00 |
| | Gr. Total Fund 2 Expend. | 2,208.00 | 5,000.00 | 6,000.00 | 6,000.00 | 20.00 | 1,000.00 |
| | | ***** | ***** | ***** | ***** | ***** | ***** |
| 4-2560-110-1 | Labor Expenses | 11,145.09 | 11,392.00 | 11,830.00 | 11,830.00 | 3.84 | 438.00 |
| 4-2560-230-1 | F.I.C.A. | 852.61 | 871.00 | 905.00 | 905.00 | 3.90 | 34.00 |
| 4-2560-440-1 | Equipment Repairs | .00 | 300.00 | 300.00 | 300.00 | .00 | .00 |
| 4-2560-519-1 | Commodities Freight | 266.52 | 350.00 | 350.00 | 350.00 | .00 | .00 |
| 4-2560-610-1 | Expendables | 969.32 | 1,900.00 | 1,200.00 | 1,200.00 | -36.84 | -700.00 |
| 4-2560-620-1 | Food Expenses | 9,768.88 | 16,780.00 | 13,000.00 | 13,000.00 | -22.52 | -3,780.00 |
| 4-2560-651-1 | Utilities | 315.40 | 380.00 | 354.00 | 354.00 | -6.84 | -26.00 |
| 4-2560-890-1 | Miscellaneous Expenses | .00 | 500.00 | 500.00 | 500.00 | .00 | .00 |
| | Total School Lunch Expenses | 23,317.82 | 32,473.00 | 28,439.00 | 28,439.00 | -12.42 | -4,034.00 |

**MINUTES OF ROLLINSFORD TOWN MEETING
STATE OF NEW HAMPSHIRE
STRAFFORD, SS
HELD SATURDAY, MARCH 13, 1993**

The meeting called to order at 9:02 a.m., with the Moderator reading the warrant and giving the results of Articles I , II and III which were voted on Tuesday, March 9, 1993.

ARTICLE I

To bring in your ballot for:

One (1) Selectman and Overseer of the Poor for three (3) years,

| | Votes |
|------------------------|-------|
| Albert J. Dionne | 430 |
| Howard Hammond | 1 |

One (1) Selectman and Overseer of the Poor for two (2) years,

| | |
|------------------------|-----|
| Edgar A. Ross | 365 |
| Howard Hammond | 4 |
| Tom Noonan | 2 |
| John Hanrahan | 1 |
| Armand Laliberte | 1 |
| Tom Ellis | 1 |
| Doris Gibbas | 1 |
| Al Dionne | 1 |
| Bob Bersin | 1 |
| Ken Osbon | 1 |
| David Wentworth | 1 |

Town Clerk for one (1) year,

| | |
|----------------------|-----|
| Beverly Dionne | 437 |
| Denise Noonan | 1 |

Town Treasurer for one (1) year

| | |
|-----------------------|-----|
| Richard P. Card | 398 |
| Michael Allard | 1 |

Chief of the Fire Department for one (1) year,

| | |
|-----------------------|-----|
| Harry Knowles | 312 |
| Gary Caron | 163 |
| Mark Rutherford | 1 |

Three (3) members of the Budget Committee for three (3) years,

| | |
|------------------------|-----|
| Gail J. Flynn | 340 |
| Robert H. Cleary | 304 |
| Michael J. Rhode | 290 |
| Charlie Dionne | 2 |
| Steven Ross | 2 |
| Tom Noonan | 1 |
| Howard Hammond | 1 |
| Mike Jacobson | 1 |
| Joe Porter | 1 |
| Bob Bersin | 1 |
| Richard Wasson | 1 |
| Clem Michaud | 1 |
| Doris Gibbas | 1 |

One (1) Supervisor of Checklist for five (5) years,
 Janet Morest 394

One (1) Trustee of Trust Funds for three (3) years,
 Ovid Viel 23
 Joe Caouette 4
 Eugene Berube 2
 Tom Noonan 2
 Armand Laliberte 2
 Joe Porter 2
 Mike Allard 1
 Pam Lebel 1
 George Jansen 1
 Charles Dionne 1
 James O'Connor 1
 Marian Aikman 1
 Margaret Tilson 1
 Dick Bradbury 1
 Fred Green 1
 Jim Argue 1
 Gloria Chabot 1
 Jerry Anderson 1
 Roger Lepage 1
 Janice Wentworth 1
 Julie Gosselin 1
 Richard Wasson 1
 Jeffrey Arthur 1
 Herb Ueda 1
 June Daigneault 1

One (1) Trustee of the Rollinsford Library Trust for three (3) years,
 Nelson Lawry 28
 Ovid Viel 2
 Jim O'Connor 1
 Bernadette Brunelle 1
 Joe Porter 1
 Colette Jansen-Sand 1
 Beverly Dionne 1
 Robert Ducharme 1
 Martha Jacobson 1
 Michael Rhode 1
 Theresa O'Connor 1
 Ardith Jacobson 1
 Toni Rhode 1
 Ed Jansen 1
 Ken Bolduc 1
 Amy Waters 1
 Bambi Goodwin 1
 Dick Bradbury 1
 Fred Green 1
 Jim Argue 1
 Paul Dodier 1
 Julie Gosselin 1
 M. Theresa Wasson 1
 Jeffrey Arthur 1
 Pat Tate 1

ARTICLE II

Are you in favor of the Adoption of Amendment No. 1 to the Town Zoning Ordinance, as proposed by the Planning Board?

This amendment would change the Land Space Requirements table in Section 7 of the ordinance to reduce the minimum lot width in the industrial district from 300 down to 200 feet, reduce front rear and side yard setbacks in the industrial district from 50 down to 25 feet and add a new footnote after the table stating that pavement, septic systems and parking areas in the industrial and commercial zones must be set back 50% of the minimum front, side and rear property line setbacks from all lot lines.

YES 274 NO 179

ARTICLE III

Are you in favor of the adoption of Amendment No. 2 of the Town Zoning Ordinance, as proposed by the Planning Board?

This amendment would change Section 8, Special Provisions, of the zoning ordinance to add a new subsection establishing minimum performance standards for commercial and industrial uses.

YES 317 NO 117

ARTICLE IV

To choose all other necessary Town Officers for the ensuing year.

SURVEYORS OF WOOD AND LUMBER

Motion by Robert Smith, seconded by Ed Ross, to nominate the current members, Albert England, Basil Mitchell, Joseph Porter, Albert Viel and Ovid Viel. No further nominations, put to vote. Ayes carries. (voice vote)

FENCE VIEWER

Ovid Viel nominated Paul Janetos, which is seconded by Mike Jacobson. Ayes carries. (voice vote)

TREE WARDEN

Ovie Viel nominates Robert Whitehouse, seconded by Charles Williams. Being no further nomination, vote is taken. Ayes carries. (voice vote)

PARKS AND RECREATION

Charles Williams nominated Larry Larkin, seconded by Robert Smith, Ayes carries. (voice vote)

The elected officials are sworn in by Judge Steve Roberts.

ARTICLE V

To see if the Town will appropriate the sum equal to all revenues in excess of \$50,000.00 that may be received from the Hydro Electric Plant to be placed in the Town's Hydro Electric Fund. (The first \$50,000.00 or any lesser amount that may be received will be used as offset against Town Budget Expenditures).

Motion made by Armand Laliberte to accept Article as read, seconded by Robert Smith. No discussion Article V. Article carries. (voice vote)

ARTICLE VI

To see if the Town will vote to withdraw \$30,000.00 from the Hydro Reserve Fund for use as offset against taxes.

Ovid Viel motions to accept Article as read, seconded by Mike Jacobson. Selectman Jansen said there is currently close to \$40,000.00 in the fund. No further discussion. Ayes carries. (voice vote)

ARTICLE VII

To see if the Town will vote to appropriate the sum of \$5,000.00 and withdraw the same from the Land Trust Fund to finance land survey and related expenses that may be incurred in assisting private land owners who donate Conservation Easements and/or participate in the Land Conservation Investment Program.

Robert Smith, seconded by Armand Laliberte, moves to accept Article as read. No discussion on this Article. Ayes carries. (voice vote)

ARTICLE VIII

To see if the Town will vote to appropriate the sum of \$25,000.00 for ongoing street repaving and road drainage renovations.

Motion made by Ovid Viel, seconded by Mike Jacobson, to accept as read. No discussion. Article carries (voice vote)

ARTICLE IX

To see if the Town will vote to appropriate the sum of \$55,000.00 to purchase a front end loader for the Highway Department.

Mike Jacobson, seconded by Richard Bradbury, moves to accept Article as read. Edmund Jansen moved to amend Article IX by reducing the \$55,000.00 to \$46,500.00, which was seconded by Charles Williams. Mr. Jansen explained the Board of Selectmen have received firm figures supporting a purchase price of \$46,500.00 with trade in of the old loader. Currently there is about \$49,000.00 in the equipment fund, which they will take out \$40,000.00 to make the purchase. Vote on the amendment carries. (voice vote)

Article IX as amended, "To see if the Town will vote to appropriate the sum of \$46,500.00 to purchase a front end loader for the Highway Department." is put to a vote. Ayes carries. (voice vote)

ARTICLE X

To see if the Town will authorize the Selectmen to withdraw \$40,000.00 from the Town Equipment Trust Fund to be used for partial payment of the Highway Department's front end loader.

Motion to accept Article as read made by Richard Bradbury, seconded by Harold Foss. Mr. Jansen said the fund has \$49,346.19. No further discussion. Ayes carries. (voice vote)

ARTICLE XI

To see if the Town will vote to accept the Budget as submitted by the Budget Committee.

Charles Williams, seconded by Armand Laliberte, moves to accept as read. Ed Jansen said because Article IX was amended, the Budget as submitted by the Budget Committee with a total of \$866,227.20 will now be reduced to \$857,727.20. It was explained by the Moderator that the budget figure to be voted on was now \$857,727.20. No discussion on this Article. Article carries. (voice vote)

Article XII

To see if the Town will vote to authorize the Selectmen to borrow money in anticipation of taxes.

Motion to accept made by Robert Smith, seconded by Armand Laliberte. No discussion on this Article. Ayes carries. (voice vote)

Article XIII

To see if the Town will vote to authorize the Board of Selectmen to apply for, accept and expend, without further action by Town Meeting, money from the State, Federal or other governmental unit or a private source which becomes available during the year, in accordance with RSA 31:95-b.

Charles Williams moved to accept Article as read, seconded by Mike Jacobson. There was no discussion. Article carries. (voice vote)

Article XIV

To see if the Town will vote to authorize the Board of Selectmen to accept on behalf of the Town, gifts, legacies and devises made to the Town in trust for any public purpose, as permitted by RSA 31:19.

Motion to accept Article as read made by Richard Bradbury, seconded by Ovid Viel. No discussion on this Article. Ayes carries (voice vote)

Article XV

To see if the Town will vote to authorize the Selectmen to convey any real estate acquired by the Town by Tax Collector's deed. Such conveyance shall be by deed following the public auction, or the property may be sold by advertised sealed bids, or may be otherwise disposed of as justice may require, pursuant to RSA 80:80.

Mike Jacobson, seconded by Ovid Viel, moved to accept as read. No discussion. Article carries. (voice vote)

Article XVI

To see if the Town will vote to authorize the Selectmen to sell to the highest bidder, the surplus equipment and vehicles in the highway, fire and police departments.

Motion to accept as read made by Mr. Chabot, seconded by Mr. Smith. There was no discussion. Ayes carries. (voice vote)

Article XVII

To see if the Town will vote to adopt the BOCA CODE, 1990 Edition, NFPA. The Life Safety & Building Code, 1991 Edition, and BOCA Basic Fire Prevention Code, 1990 Edition as replacements for the BOCA CODE and NFPA CODES that were adopted at the 1988 Town Meeting.

Mr. Laliberte, seconded by Mr. Chabot, moved to accept as read. It was explained that this is a housekeeping issue, to keep the codes updated. No further discussion. Ayes carries (voice vote)

Article XVIII

To transact any other business that may legally come before the meeting.

Mrs. Green said she thought that the elected officials should be introduced before they are sworn in so people will know who they are.

Howard Hammond spoke on the bill being introduced to do away with town meetings. He felt people should contact our State Representatives, to vote this down. Steve Roberts, moved that the town send a resolution to our Representative and Jeanne Sheheen that we are against this proposal. Armand Laliberte seconded this motion. Vote to send resolution carries.

Charles Williams stated that the Town should be very thankful that we have Selectman like Mr. Jansen and in the past Grace Joncas who give so much of their time to the town. Mr. Laliberte added his thanks to the Selectmen and all board members and town volunteers.

Being no further discussion, meeting was adjourned at 9:45 a.m.

I, Beverly Dionne, Town Clerk of Rollinsford, certify that the above is true copy of excerpts from the regular Town Meeting held March 13, 1993.

Beverly Dionne

BIRTHS REGISTERED IN THE TOWN OF ROLLINSFORD — 1993

| Date of Birth | Place of Birth | Name of Child | Name of Father | Maiden Name of Mother |
|---------------|----------------|--------------------------------|--------------------------------|--------------------------|
| 01/08/93 | Portsmouth | Ryan William Dwyer | Martin Paul Dwyer | Julie Ann Robinson |
| 01/14/93 | Dover | Cameron Robert Durgin | Robert Harold Durgin, Jr. | Jan Theresa Casper |
| 01/16/93 | Dover | Riley Preston Leonard Sinclair | Tony Allen Sinclair | Jackie Marie Lassar |
| 01/17/93 | Rochester | Jessica Jaye Penney | Jay Charles Penney | Amy Marie Kimball |
| 02/02/93 | Dover | Bethany Ann Jacobson | Michael Dean Jacobson | Martha Alice Delkuct |
| 02/11/93 | Dover | Sarah Payne Fowell | Inman Payne Crutchfield Fowell | Kimberly Ann Hembree |
| 03/01/93 | Dover | Andrew Marcel Lepage | Marcel Joseph Lepage | Lisa Ann Racicot |
| 03/05/93 | Dover | Casey Frances Cordeiro | Gregory Joseph Cordeiro | Maureen Frances Neally |
| 03/13/93 | Dover | Natasha Ariann Spinney | Daniel Edward Spinney | Lisa Kathleen Hill |
| 03/19/93 | Dover | Bethany Allinson Pearo | Roger Allen Pearo | Donna June Bigos |
| 04/05/93 | Dover | Logan Matthew Cloutier | Paul Matthew Cloutier | Wendy Lea Manning |
| 04/30/93 | Portsmouth | Nicole Lisa Roberts | Richard Thomas Roberts | Julie Ann McMahon |
| 05/04/93 | Rochester | Amanda Marie Porter | Allen Wayne Porter | Tamia Marie Mazzoni |
| 05/09/93 | Rollinsford | Averie Maya Johnson | Loren Phatfie Johnson | Mona Wilma Morgan |
| 05/25/93 | Rochester | Elisabeth Johanna Metcalf | John Stuart Metcalf | Ann Victoria Deschuytner |
| 06/11/93 | Portsmouth | Erin Mae Hillow | Richard Samuel Hillow | Ginger Mae Issacs |
| 06/24/93 | Portsmouth | Erin Marie Simmons | Daniel Leon Simmons | Patricia Marie Lane |
| 07/02/93 | Portsmouth | Shamus Christian Galello | Paul Gregory Galello | Monette Michelle Wade |
| 07/13/93 | Dover | Robert Edward Bolian, Jr. | Robert Edward Bolian | Carol Sue Goding |
| 08/24/93 | Portsmouth | Nicholas James Gardner | Lawrence S. Gardner | Sarah Osborn |
| 08/27/93 | Dover | Taylor Ann Xenos | Nicholas Andrew Xenos | Michelle Ann Benedetto |
| 09/17/93 | Dover | Ty James Ueda | Hebert Tomatzu Ueda, Jr. | Nancy Jean Cundy |
| 09/18/93 | Dover | Jeffrey Michael Rano | Timothy Leon Rano | Joanne Marie Lafrance |
| 10/27/93 | Dover | Robert Joseph Mello | William David Mello | Suzanne Marie Trayers |
| 11/07/93 | Dover | Brian James O'Day | John Michael O'Day | Joyce Margaret Long |
| 11/09/93 | Portsmouth | Alexa Katherine Angelopoulos | Charles Frank Angelopoulos | Karen Marie Gentile |
| 11/16/93 | Portsmouth | Alexandra April Bergamo | John Anthony Bergamo | Andrea Mary McCosker |
| 11/25/93 | Portsmouth | Marissa Elizabeth Lebel | Thomas Leo Lebel | Pamela Joyce Hudson |
| 12/15/93 | Dover | Jassa Lee Williams | Robert Dean Williams | Jill Lee Jankowski |

MARRIAGES REGISTERED IN THE TOWN OF ROLLINSFORD — 1993

| Date | Name & Surname Groom & Bride | Place of Marriage | Residence of Each | Place of Birth of Each | By Whom Married |
|----------|--|----------------------|----------------------|--------------------------------|-------------------------------|
| 02/12/93 | Leonard Ray Kaplay, Jr. Ellen Marie Elmo | Rollinsford | Rollinsford | Washington Maine | Ann L. Shine - JP |
| 03/06/93 | Bryan Benning Wentworth Catherine Vitale | Rollinsford | Rollinsford | New Hampshire New York | Rev. Dennis J. Audet |
| 03/07/93 | Scott D. Michaud Gail E. Burley | Rollinsford | Rollinsford | New Hampshire New Hampshire | A.J. Hanscome, Jr. - JP |
| 03/27/93 | Robert Laughlin McPhee Lynda Roxanne Lewis | Charlestown | Exeter | Massachusetts Kentucky | Rev. Robert D. Edwards |
| 04/03/93 | Ronald George Hargreaves Elaine Norton Clark | Exeter | Rollinsford | Rhode Island Maine | Rev. Jane Geffken Henderson |
| 04/17/93 | Dennis H. Sou'e Cary K. Spencer | Somersworth | Rollinsford | New Hampshire New Hampshire | Rev. Mark A. Rideout |
| 04/24/93 | Donald Edward LaRoche Karyl A. Glovinski | Portsmouth | Somersworth | New Hampshire New Hampshire | Greta J. O'Brien - JP |
| 05/15/93 | John Allen Harvey, Jr. Jennifer Lynn Viel | Rollinsford | Rollinsford | New Hampshire Massachusetts | Rev. Dennis J. Audet |
| 05/15/93 | David George McKenney Tracey Lynn Dimon | Dover | Portland, ME | New Hampshire New Hampshire | Rev. Gerald R. Belanger |
| 05/22/93 | Peter Louis Fontaine, Jr. Wanda Jean Smith | Rollinsford | S. Berwick, ME | New Hampshire California | Rev. Philip Woodman |
| 05/28/93 | Marcel Raymond Giroux Jeanne A. Dionne | Somersworth | Rollinsford | New Hampshire Maine | Rev. Dennis J. Audet |
| 06/03/93 | Donald R. Sullivan Tammy Jane Leary | Dover | Rollinsford | New Hampshire New Hampshire | Ann L. Shine - JP |
| 06/19/93 | Matthew Stephen Biggins Jocelyn Marie Simpson | Rollinsford | Rollinsford | New Hampshire Connecticut | Diana W. Stuart Tibbetts - JP |
| 06/26/93 | David Nelson Russel Patricia A. Day | Rollinsford | Rollinsford | Massachusetts Maine | Terrence R. McGarghan - JP |
| 07/03/93 | Zachary William Paradis Joann Shirley Krupski | Somersworth | Rollinsford | New Hampshire New Hampshire | Rev. Maurice R. Lagueux |

| Date | Name & Surname Groom & Bride | Place of Marriage | Residence of Each | Place of Birth of Each | By Whom Married |
|----------|---|----------------------|----------------------------------|--------------------------------|-------------------------|
| 07/10/93 | George Albert Pevear, Jr. Angela Marie Goddard | Dover | Rollinsford Rollinsford | New Hampshire Missouri | Joanne H. Sullivan - JP |
| 07/31/93 | Peter Hamilton Rice Meghan Milne | Wolfeboro | Rollinsford Rollinsford | New Hampshire New York | Ashton R. Hallett - JP |
| 08/08/93 | Jonathan Orday Ling H. Wong | Dover | Rollinsford Rollinsford | Massachusetts China | Ashton R. Hallett - JP |
| 09/24/93 | Timothy Michael McKone Sandra Diane Fall | Hampton | Rollinsford Rollinsford | New Hampshire Maine | Jane Kelley - JP |
| 10/01/93 | Matthew Peter Temple Susan Hale Drew | Rollinsford | Rollinsford Rollinsford | New Hampshire Arizona | Rev. Dennis J. Audet |
| 10/06/93 | William Downing Osborne Louise Grace Shaw | Dover | Rochester Rollinsford | New Hampshire New Hampshire | Rev. Dwight S. Dean |
| 12/11/93 | Harvey Albert Paul Penny Lee Pozdziak | Rollinsford | S. Berwick, ME S. Berwick, ME | New Hampshire New Hampshire | Alfred J. Hanscome - JP |
| 12/27/93 | Bruce Paul French Terry Ann McGlone | Conway | Rollinsford Rollinsford | New Hampshire New Hampshire | Lorraine L. Steele - JP |
| 12/31/93 | David Allen Martin Marita Anne Woodruff | Rollinsford | Rollinsford Rollinsford | New Hampshire Massachusetts | Brenda L. Davis - JP |

DEATHS REGISTERED IN THE TOWN OF ROLLINSFORD — 1993

| Date | Name of Deceased | Age | Place of Death | Name of Father | Maiden Name of Mother |
|----------|-------------------------|-----|----------------|---------------------|-----------------------|
| 01/18/93 | Lydia Rebecca Mitchell | 70 | Dover | John Robert Upton | Myrtle Kirkbride |
| 01/26/93 | Everett L. Reed | 68 | Rollinsford | Levy Linwood Reed | Myrla Brackett |
| 02/17/93 | Robert Leo Turgeon | 75 | Dover | Hector Turgeon | Anna Lapointe |
| 02/21/93 | Angelina Frances Vitale | 73 | Rollinsford | Vito Scarola | Rose Silletti |
| 02/26/93 | Velda A. Hill | 82 | Rollinsford | Arthur Currier | Cora Lear |
| 04/28/93 | Helen J. Lynn | 89 | Dover | Newton Joudrey | Mathilda MacDonald |
| 05/02/93 | Roland F. Boston | 74 | Rollinsford | Mark Boston | Mabel Hastey |
| 05/06/93 | Rita Mary Nadeau | 72 | Dover | John Theoret | Delia Fontaine |
| 05/11/93 | Rudolph R. Therrien | 72 | Rollinsford | Henry Therrien | Eva Camire |
| 05/31/93 | Maurice Gerard Blais | 50 | Portsmouth | Gerard A. Blais | M. Louise Boissoneau |
| 06/04/93 | Robert Albert Bertrand | 57 | Dover | Alfred Bertrend | Lillian Gale |
| 06/11/93 | Fred L. Green, Jr. | 84 | Rollinsford | Fred L. Green | Rose Isreal |
| 06/23/93 | Willis E. Whitcomb | 81 | Rollinsford | Hallie Whitcomb | Benetta Farley |
| 09/15/93 | Lea Chenard | 81 | Rochester | Joseph Bedard | Rose Anna Cote |
| 09/24/93 | Margaret E. Bone | 70 | Dover | Regis Gallagher | Rose Pisarchick |
| 10/22/93 | Catherine S. Anderson | 95 | Rollinsford | Daniel Smith | Margaret Ewing |
| 11/06/93 | Harold Harris, Sr. | 68 | Rollinsford | Jeff Harris | Frances |
| 11/07/93 | Bertrand E. Raffaele | 83 | Rollinsford | Joseph Raffaele | Isabelle (unknown) |
| 11/21/93 | Nadine O'Malley | 58 | Dover | Everett M. Keniston | Madelyn Adams |
| 12/31/93 | Geralda Gainty | 56 | Lebanon | Alphonse Martin | Agnes Jirard |

PERCENT DISTRIBUTION OF PROPOSED 1994 Rollinsford Town Budget

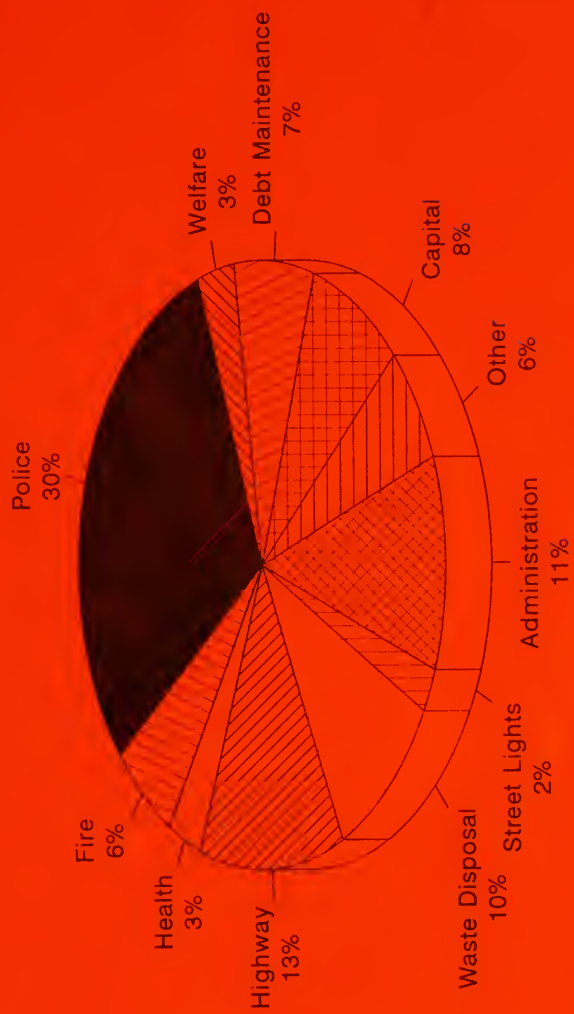

Total Proposed Budget = \$835,310

DISTRIBUTION OF 1993 AND 1994 TAX RATES ROLLINSFORD

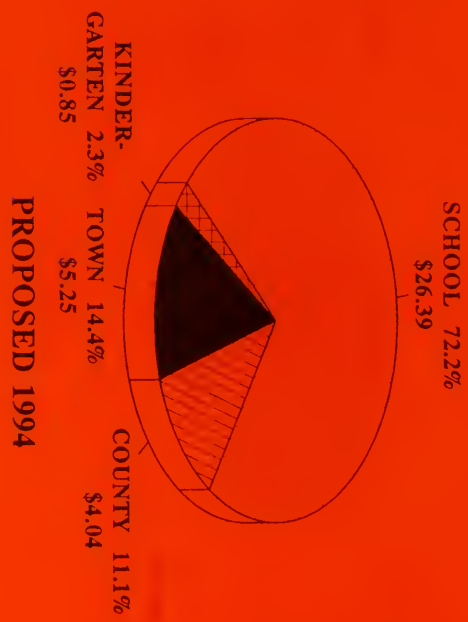
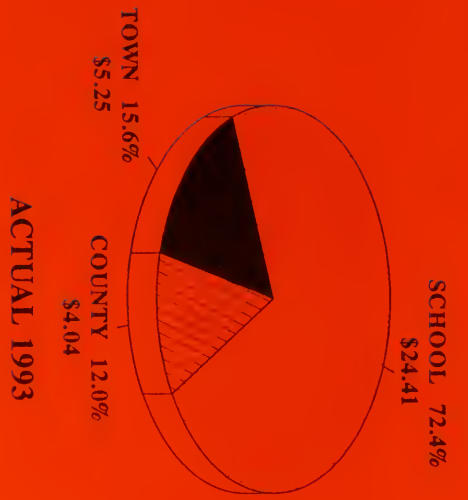

1993 TAX RATE = \$33.70; 1994 TAX RATE = \$ 36.53; SCHOOL TAX INCREASE = \$ 2.83